Trouble Ahead?

By mid-morning Thursday, there was no telling when the wind and rain that had battered the mid-county area for two days would stop.

"We have an unresolved situation," Civil Defense Director Will Perry said, but admitted that officials were considering calling an emergency flood fight council.

Flood Control's Joe Taylor announced latest predictions of three inches of rainfall Thursday and around two inches today.

He confirmed reports that new storms may cause rains to continue at least until Monday.

THE FLOOD Council had been alerted during the early hours of Thursday morning, Taylor said.

"We are awaiting developments now," he added.

At the same time Thursday morning, California Highway Patrol had as yet reported no road or highway closures.

"Traffic is moving slowly—one lane both ways — through the Caldecott Tunnel," the patrol's dispatchers announced.

CIVIL DEFENSE officials reported "only a few minor streets" closed from street-flooding.

Fred Campbell, Division of Highways engineer on the Caldecott approach project said there had been no loss of pavement or portions of construction.

"The contractor will of course be delayed, but if the rains ever stop the drains should carry the water off," he said.

Minor street flooding was reported in various areas in Walnut Creek. Some barricades had been erected at the worst spots.

At 10 a.m. yesterday the only major creek danger expected was overflow of Wildcat Creek in Richmond. Perry said this was expected within the "next 45 minutes" at that time.

WALNUT CREEK was down from a high of six feet to five feet during the morning. (During October floods, it had risen to 14 feet.)

"Generally speaking," Joe Taylor said, "the big creeks will probably contain their flows."

"Some of the smaller creeks may go over," he added.

Civil Defense issued warnings to all motorists to proceed with caution through flooded streets and to watch for slides in the hilly areas.

Director Perry reported two cars "badly smashed up" after they had run into slides on Marsh Creek Road.

"One of the biggest dangers now is for drivers," Perry stressed.

"Stay away from the water; go very slowly through large puddles or flooded streets," he urged.

In the Orinda area, Public Works engineer Joe Shotwell said that El Toyonal looked "very good."

"Emergency work on the road has been completed officially," he explained.

Mud and water had closed westbound lanes on the Orinda side for more than an hour Wednesday night.

Late Thursday several Orinda homes were darkened by power failures, PG&E reported.

AN ENDLESS STRING OF LIGHTS FROM HOMEWARD-BOUND TRAFFIC GLOW ON THE FREEWAY WEDNESDAY

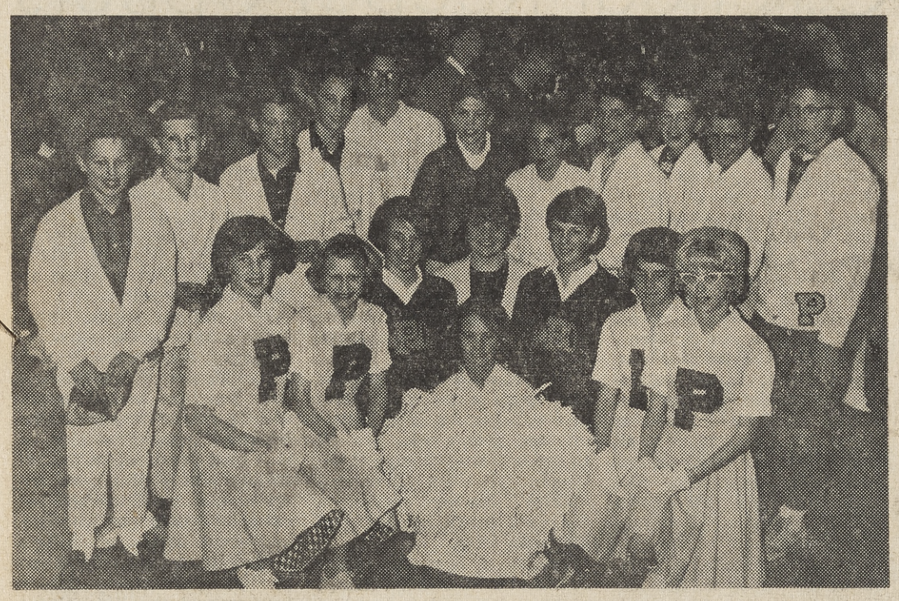

Rah, Rah, Rah for Turf!

Pine Grove students turned out last weekend to help Pine Grove Parents Club interest the community in turfing the school playground.

"Because there is no playground in Orinda, we felt that this would be a worthwhile project," said Mrs. William Scatena, parents club ways and means chairman.

She has been most gratified in the way the community has backed this effort. The parents have made pledges, and leaders of civic groups have pitched in.

At a showing of the World Series Film last weekend, the students shown above led cheers. Pompon girls are (left to right): Betsy Brock, Karol Kleinenbroich, Chris Anderson, Betsy Strong, Liz Hansen, Sandy Jaekle, LiLi Kelley and Cyndy Hamilton.

Boys in the back row are: Greg Jackson, Peter Knight, Steve Dupuis, John Hendrickson, David Kruse, Alan Deubner, Jon Heller, Pat Little, Tim Locman, Tony Chilton and Les Gilbert.

Among those lending their support to turfing the field are: Ed Amatrone, Chamber of Commerce; David McCosker, Jaycees; Al Winsor, Lions Club; John Ogden, Rotary; Clarence Betz and Merle Brown.

"Tickets for turfing" are available from Pine Grove School or any officer of the Parents Club.

"Not only will the donor help to plant the playground, but he also may be awarded April 6 with two seats on the first base line for the Giant games in the coming season, according to Mrs. Scatena.

ORINDA SUN

Vol. XXI | Friday, February 1, 1963 | Lafayette-Orinda | 234-4444 | Ten Cents

Assn. Board Votes 5-2 To Make Study on Orinda Incorporation

Big Storm Ends Big Drought

A new big storm blew in from the Pacific Tuesday to end the longest winter drought of the twentieth century in Contra Costa.

The winter of 1962-63 in the central county will undoubtedly go down in history as "the winter of extremes."

It began October 13 with the "100 Year Storm."

Then came a 42 day drought, the longest dry spell since 1871.

This was accomplished

This was accompanied by "The Big Freeze." It was felt in Contra Costan's pocketbook (not to mention feet.)

PACIFIC GAS and Electric reported all-time record consumption of gas during the freeze. And housewives paid sky-high prices for produce and citrus. Frost damage to California's citrus crops alone was estimated at $21 million by Sunkist.

Tuesday's rainfall began gently.

However, heavy amounts accompanied by gale-force winds blew in from Japan. The storm extends over the entire west coast.

Heaviest rainfall here was in the Orinda area. Precipitation was 2.49 inches Tuesday and 4.65 inches Wednesday. This brought to a total 31-36 inches Orinda's rainfall.

Lafayette had 1.70 inches of rainfall Tuesday; and 3.94 inches Wednesday. Seasonal total: 17.98.

IN WALNUT CREEK, exactly one inch fell Tuesday. Wednesday, 2.17 inches fell. Walnut Creek's precipitation is 16.17 for the season.

The weather bureau states that the end of the new big storm "is not in sight."

However, it is possible that it may blow out Sunday, as quickly as it blew in, according to a United States Weather Bureau forecaster.

Perhaps not too many central county residents will mind the week-end weather—they plan to migrate to the snow!

Rain, Rain Go Away --

Whoever wrote the proverb "It doesn't rain but it pours" must have had Orinda in mind. A new storm which started Tuesday, brought the seasonal rainfall to 31.36 inches, highest in the county.

	High	Low	Rain
Friday	53	30	----
Saturday	54	41	----
Sunday	43	29	----
Monday	45	29	----
Tuesday	55	40	2.49
Wednesday	60	51	4.65
Thursday — rained out!			

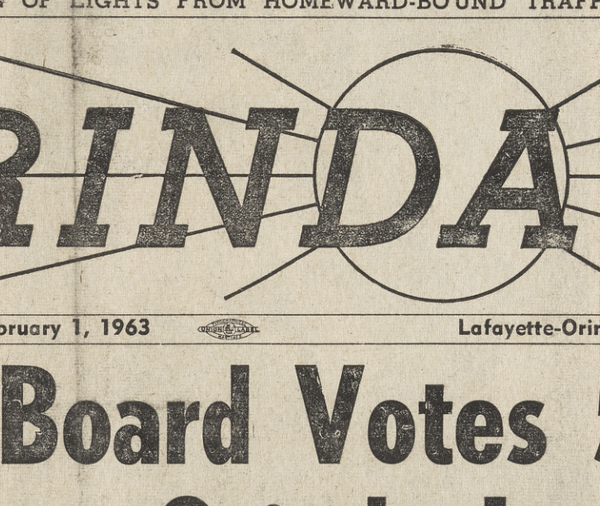

STUDYING SPANISH in preparation for leaving Thursday for Buenos Aires is Miramonte High School senior Richard Rieser. Counselor Robert Campbell coaches the first American Field Service student from Orinda to go to the southern hemisphere.

Rieser Will Be Orinda's Buenos Aires Ambassador

Orinda's frist American Field Service representative to the southern hemisphere, Dick Rieser, son of the Robert E. Riesers of Tarry Lane.

The Miramonte High School senior was recently notified by the A.F.S. New York office that he is to leave Miami February 7 (his birthday) for Buenos Aires.

Dick, who spent his last Christmas vacation in Matzatlan studying North American birds, is happy to hear that his South American family, the Lazaro Wassermans, also are interested in the out-of-doors and spend many weekends in the country.

DR. WASSERMAN is a practicing physician. Mrs. Wasserman is a retired dentist "but now dedicated to her three children and her home."

Dick is also one of three children whose ages correspond roughly to those of his new "brothers." This is not a coincidence but indicates that care with which A.F.S. headquarters matches its exchange families, according to local A.F.S. workers.

Buenos Aires schools are now in their summer vacation which started in December and extends through March. Dick will have a little time to get acquainted with his new "family" and to polish up his Spanish before he continues his junior year studies in a Buenos Aires school.

Their school term will end in August soon after the July 10 to 20 "winter" vacation.

Other Miramonte A.F.S. representatives who were chosen out of the 35 applicants are still waiting for that magic telegram from New York headquarters to send them as exchange students to Europe.

They are: Ken White III of Bates Boulevard; Kathleen Harnett of Tarry Lane, and Charles Eldred of El Toyonal.

Barnes Retires

After nearly 40 years of supervising Moraga - Orinda property holdings of Utah Construction Company, W. U. Barnes announces his retirement, as of today.

Barnes supervised the company's vast ranch in Moraga. He also was in charge of Utah's property development in the area, with Preston Management Company.

Richard Weske, who has been with Utah since 1950, will assume the Moraga post.

The companl has moved its local offices from a small house on School Street to the cook house of its ranch, adjacent to the fire fire station in old Moraga.

Mrs. Elaine Reid, Barnes' secretary, will continue to work for the company.

Clinton DeWitt Attends Confab

Clinton C. De Witt, Jr., of 11 La Cuesta Road, Orinda, executive vice president of the Pacific States Mortgage Company, attended the 18th annual conference for senior executives in mortgage banking.

The conference was held at NYU's graduate business center from January 16 through January 18.

'Not An Endorsement' Members Tell Audience

A study as to the "desirability" of incorporation of Orinda will be conducted under the auspices of the Orinda Association board of directors.

The board voted 5-2 to undertake the study "as it sees fit" at its meeting Monday night.

In advocating the study, President Harry Fledderman emphasized the fact that the board neither approved nor disapproved the idea of incorporation.

"WE OWE it to ourselves, as we evolve into a larger community to examine the facts," said Fledderman. "Regardless of the end result of the study, people look to the board to exercise a sense of responsibility in community-wide matters."

Spectators in the Orinda School auditorium discussed with the board members for over an hour their views on making such a study.

Charles Legge, chairman of the civic affairs committee of the association, introuced the resolution to the board.

His committee adopted the resolution before a record crowd January 21. Legge stated that as the result of "numerous requests" from Orindans, the committee felt that a new study of the feasibility of incorporation should be made by the board.

LEGGE STATED that the committee's resolution was not an endorsement.

"It has been six years since the last study," said Legge. "As the representative governing body of Orinda, the board periodically should bring up the matter . . . to give a full disclosure of all the pertinent facts to the people."

Although two previous favorable studies were made, incorporation has never come before the people for a vote.

It was blocked by a petition of opposition signed by approximately 50 property owners representing 50 per cent of the assessed evaluation of land within the proposed incorporation boundaries.

In 1954, the Coro Foundation made a study.

IN 1956, a citizen's committee spent four months compiling a study which favored incorporation.

Chairman of that committee, Paul Pollaczek, was in the audience Monday night. Other members of his committee, including Lindsay Spight, were also on hand.

Spight presented the board with a 1957 unpublished report compiled by a "citizens' research committee on Orinda incorporation." "It represented 'a lot of intelligent man hours'," he said.

Opposition was expressed by Jack Snow, Orinda land owner; and Frank Keller, vice-president in charge of land development for Utah Construction Company.

Moraga-Rheem Debate Story Page 18

The two board members who cast votes against undertaking the study were Bruce Hoffe and William Brobeck.

KELLER TOLD the board that it should devote its time to "something you can unite on, not something you will divide on."

He felt that a study would "tear the association into strip fighting . . ."

Fledderman mentioned the "continuing obligation" of the one issue in the community; and that it seemed appropriate to make a study when there was no "crisis in the community."

"You cannot superimpose a layer of government on top of another layer of government without having it cost . . .," said Keller.

Snow backed up this statement and added that if it did come to a vote, he believed incorporation would be defeated "10-1."

"A VOTE for the study is impartial," said Secretary James Keating.

Fledderman stated that while the board had good rapport with the county, there was always the question of how long it could maintain its success.

Hoffe took exception to the remark that "If the price were right, all Orindans would be in favor of incorporation."

Hoffe raised four questions: Why all in favor? Why now? Why a study and why consider the county an adversary?

"SHOULD OUR efforts be placed in this direction?" he asked.

As the discussion turned into a rather prolonged, heated debate on the merits of incorporation, Fledderman asked for the study matter to be brought to a vote.

Jack Cutter made the motion to resolve that "the board undertake a study as it sees fit as to the desirability of incorporation for Orinda."

HE DELIBERATELY substituted the word "desirability" for the civic affairs committee's term "feasibility."

Walter Treanor seconded the motion.

Brobeck who joined Hoffe in the negative vote, is treasurer of the board.

Newly-elected director James Rector Lucas was out of town

Denial of Medical Office Appealed

Dr. Carl W. Smith took two steps this week toward establishing his medical office in his proposed residence at 9 Northwood Drive, Orinda.

He appealed the decision of the county board of adjustment. The board unanimously voted January 22 to deny a land use permit to the doctor for the above purpose.

MONDAY NIGHT, Dr. Smith, who has practiced medicine and lived in Orinda for over 13 years, appeared before the Orinda Association board of directors. He read a statement for the express purpose of gaining the board's support. Dr. Smith referred to his case as the "justifiable exception" to the association's general principle.

The association, represented by President Harry Fledderman, opposed the permit at a public hearing January 3. Also appearing in protest were George Knudsen and James B. Turner, residents of Northwood Drive, who stated they represented "the majority of residents of Moraga Estates."

It was on the recommendation of Richard Bartle, chairman of the association's planning committee for six years (recently retired), that the association took a stand in the matter, according to Fledderman.

THE LETTER which Bartle filed with the county board pointed out that the conversion of residences to commercial uses violated a basic concept of the Orinda General Plan.

Furthermore, Bartle pointed out that this was a point (confining the commercial area) upon which all residents of the community were in agreement. "There is no need for it. There are other places for professional offices," Bartle said. "This area is not marginal. It is residential. If an infringement were allowed, there would be difficulty in defining the area."

AFTER DR. SMITH read his prepared statement at Monday's meeting, Fledderman referred the matter for reconsideration to Herb Sihner, new chairman of the association's planning committee.

Fledderman explained to Dr. Smith that other residents in the Northwood area favored granting of the land use permit so that they, too, could convert their property to commercial uses.

The principle of the general plan and the access to the property were other reasons he cited.

Dr. Smith, who attended the meeting with his wife Ramona, said time was of the essence in getting the permit approved since the five-year lease at his office, 77 Moraga Way, was up Monday. It had cost him $23,000, he said.

He stated that he wanted to establish his office in the Northwood Drive home with his wife and two children, Hal, 10 and Carla, five.

PRESENT OWNER is Mrs. Alta Junge. The house is located next to Cappel, Perra and Reid, Inc., advertising agency, 1 Northwood Drive. The backyard borders on Black Market's parking lot and McIntyre's service station.

Dr. Smith's statement read, in part:

"It is my desire to have my office in my home not only in the interests of economy and convenience, but also because I will be better able to serve the community. I will be more readily available, and will be able to have evening office hours, a service which is not now available to Orinda residents, so far as I am aware.

"Not all doctors are willing to have their family life and their privacy disturbed as much as such an arrangement entails. However, I was born and reared in a home where my father had his medical office for the happiest and most productive years of his life, and I feel the same could hold true for myself.

"THIS APPLICATION is for a land use permit, and would in no way affect the zoning of the area. I know of no instance in which anyone considered that the establishment of a medical office in a residence had a detrimental effect on the neighborhood.

"I do not see that the allowance of this permit would in any way 'open the door for commercial development of any adjoining property. This claim is without any reasonable foundation, and is nothing more than red herring bait.

"THE STAFF of the county planning commission has recommended approval of my application. I have revised my original plot plan, to conform with their recommendations, which are reasonable, and are designed to eliminate any features which might be objectionable to neighbors, and to preserve the essential residential character of the building.

Suburbia Scribblings

By MARIE MONAHAN

The Winter of Our Discontent . . .

EVEN PEOPLE who aren't weather-worriers ARE this wintry season . . . Evrybody's complaining, the most common of which is keeping warm, even w/the furnace going full blast.

TO ADD to the chill, Pine Grove teacher Don Jesse (better known as the Bard—he'll summer at Stratford-on-Avon by invitation) is making "Macbeth" come to life for his eighth graders who are shivering in their shoes more from William Shakespeare than Alfie Hitchcock & the dipping freezing temperatures.

ONE of the lines getting the cackling spine-tingling treatment seems apropos of the weather—"Fair is foul and foul is fair. Hover through the fog and filthy air . . . " (Smog or fog, it fits!) & I hope that our Sunny California comes in for a comeuppance from any out-of-staters for like a lot of other people, if California really grows **that big,** I'm going to pack up & move elsewhere.

Can't you just envision more frosty-freeze places, more garish neon signs, blatant billboards, multi-million freeway eyesores that "save ten minutes"?

If the Deep Freeze keeps up, newcomers had better BTOOJ (Bring Their Own Orange Juice). Spkg. of orange juice, if Donald Duck tins get any tinnier or thinner, Bing Crosby can box his orange juice product in paper cups.

THE CHARLES KERSTEN'S cat has the distinction of having slept ON the White House . . . Out front the family's Canyon Dr. home is a replica of America's most distinguished address & snoozing on the cold thin roof, the Kersten's cat. The sizeable reproduction of Pennsylvania Ave.'s famous homestead, is the painstaking project of Mary Lee Eldred, Colette Kersten, Engel Ford & Malia Martin. Who are making is for class & a possible showing at Open House. I just hope the cardboard roof is holding up under the cat—& tonight's drownpour.

OUR HERO for the month is neighbor Ted Howes who after 38 yrs. of smoking, has given up getting a lift (?) from those Camels . . . & since there are two sides to every story, we might add that it was part of a bargain w/his dghtr. Sylvia, Diablo Valley Collegian, who has given up her yen for sky-diving.

THERE HAVE been many calls & letters re: Giving Up Smoking & all I can say is Hooray for them all!

If you don't mind going back to the Howes family for awhile, Judy Howes, now on the Herrick Hospital staff, flew south to visit the Henry Harris' Becky (teacher there) & both were entertained beautifully a la red carpet by Mary Dorr at the former Orinda family's fabulous Malibu place.

BUT you don't have to go to Malibu to get the royal treatment. While January is still a fresh memory, let me tell you how lady Chris Lang ushered in the first wk. of the New Year . . . Filled our slippers w/champagne, that's wot, at high noon, wot's more, & hostessed us, while looking very Saks FIFTH ravishing in a shrimp chiffon-length hostess gown, to a crab luncheon rating the highest culinary kudos.

HEADING FOR A Christening at Santa Maria Sunday last, the newcomer Charles Sumners, who like the Jerry Pixleys, are parents of their FOURTH girl!

"BETTER DEAD than red" flipped one femme on hearing the provocative title (All Roses Aren't Red) that Poet Harold Witt has topicked his talk to Friends of the Orinda Library, Feb. 13, 10 A.M., Orinda's Library.

O Men, O Women! . . .

THEN there was the threesome of jeunes filles having a sort of serious conversation in the Village—Let's listen in: "Is your mother a Republican or a Democrat?" "Neither, she's a Prohibitionist." "Oh! That's what MY mother is." "That means your mother doesn't drink whiskey, then." "Oh . . . Then that's not **MY** mother!!"

With Valentine's Day just around the corner, may we wish all kinds of hearts & flowers to Norm & Evie Parker who'll celeb their THIRTIETH that day & are still behaving like a couple of Honeymooners . . .

Fran McBane (one of Orinda Art Center's most talented members) has a current show of her paintings at the 8th floor of the Furniture Mart, S.F. to run the length of Market Week . . . & Orinda's ONLY Costume Ball (if hubby balks, a mask will suffice!) will take place—Sat. Feb. 15, Orinda Country Club . . . It's the Art Center's annual Mardi Gras Ball w/proceeds of cash to be awarded to a deserving graduating art student.

The McBanes, incidentally, occupy the Sleepy Hollow Sandhill Road home built by the Jim Irwins who may come back from Clear Lake soon . . . This is the house where the swimpool sashays right into the living room.

GOING PLACES: The Frank Walkers are brushing up on their French & Italian & studying the travel folders for a big summer trip . . . The Bob Boyles played hookey from home & the kids & clam-baked at the Crosby for a relaxing long wknd . . .

MRAGE ROTH, w/$10.00 tkt. in hand, heading for the Cal Symposium, "The Potential of Woman" until she found out it was on KQED. So she stayed snuggly home & watched, but is still waving those fought-for tickets like MAD at the people who didn't publicize the fact Channel 9 would carry it.

One of Marya Mannes lines at the Symposium On Women: "There is a new class in suburbia, so concerned with good living they are afraid of good thinking."

O MEN, O Women & the Mitty complex (Miss, Mr. or Mrs.) cooked up some astute commentary. Like the World Series, a lot of local ladies were tuned in. Catch up w/the ironing, did you?

THE BORSCHT Circuit: Marian & Jess Long entertaining at a dinner party Sat. nite, set the table w/music to match the menu. As the first course of Borscht was served to the dozen dinner guests, "That OTHER Family" floated forth from the hi-fi set . . . & while we're ladling out the Borscht, how about that Betty Reynolds, Dramateurs' gal, who admits she CAN'T carry a tune, but is giving it a good try for her part in GIGI by playing a Pons recording & diligently la-la-la-ing the operatic aria. Kind of gilding the Lily?

CHARLOTTE Chapple has a neat trick for learning her lines for GIGI in which she plays GiGi's Grandmother . . . She first taped the parts in scenes she plays leaving a long silence for her lines. This way, she simply turns on the tape, cues herself in & voila! What a vet!

GIGI which opens Feb. 8th, Town Hall (Tkts. CL. 4-3909) will bring together four of the thespian group's favorite long-timers—Norma Betz, Jean Henderson, Betty Reynolds & aforementioned C. Chapple.

DID WE SEE Dorothy Knopf at the movies last Friday WITH some of her big brood? This is the lady who loves to go to the show alone. A perfect formula for relaxing, says this Mom of six (seven?). She goes it alone for many reasons—mainly to nap in peace. Secondly, to enjoy a candy bar ALL to herself. Thirdly, to get off her feet. Fourthly, well, don't YOU go for some of the same reasons?

BACKWARD GLANCES: Georgia Busch on her World Book rounds, headed for the home of the Dick McAdamses . . . The Stan Jacksons tooling toward Tilden fairways together on a cold but fair afternoon . . .

Oh, yes & as January rolled to an end, readers of The Christian Science Monitor were still getting Mele Kalekimaka "Come Hither to Hawaii" w/the Worden (Travel Agency) family for even that exalted newspaper goofs on occasion & forgot to pull the holiday travel ad.

COME ONE, COME ALL, parents of Senior Miramonte Seniors: A special meeting will be held Feb. 6, 8 PM in Miramonte Cafeteria to plan the Whys & Wherefores, theme & things for the annual Senior All-Nite. Ruby C. Huntley chairs.

WITH NATIONAL Brotherhood Week forthcoming mid-Feb., how about teacher theming some essays on the subject for the schoolkids. Last year there were so many wonderful ones submitted throughout the county but not a single entry from Orinda. Why not make it a classroom project? These are the things that count. Some of the samples I read were beautifully written, so well-thought out. The kids don't get enough comps as it is.

Betz Is Honored

CLARENCE BETZ, Man of the Year for Orinda, 1962 (right) is shown receiving the award from Herman Silverman, editor-publisher of The Sun. The banquet honoring Betz was given by the Orinda Junior Chamber of Commerce January 24 at Mike Lynn's, Orinda. Senator George Miller, Jr. was speaker. Evangeline Kelley Honnold and Peg Winters provided the music.

Sun photo by Bob Dulas

DELIVERING FLOWERS to Mrs. Clarence (Norma "Toots") Betz is Mrs. Ann Pollaczek (right). The flowers to the Man of the Year for Orinda, Clarence Betz and his wife, were sent by the directors of the Chamber of Commerce and the Orinda-Moraga Welcome Wagon sponsors.

Trustees Consider Staff Size, Building Priorities

Acalanes Union High School District trustees last week discussed staff size for next year, curriculum in the business education field, and building priorities for the district.

Superintendent Neil M. Parsons reported that the district is considering continuation of its present favorable teacher/pupil ratio of one instructor to every 22.7 students at each of the Acalanes District's high schools. The ratio is predicted on projected revenues estimates for next year.

Plan calls for the hiring of 19 additional teachers to take care of enrollment growth of approximately 520 students next year.

ASSISTANT superintendent of education, Leland Russell, and the chairmen of high school business education departments (Robert Lord, Acalanes; Norm Wedell, Miramonte; Dale Hammond, Las Lomas; Mrs. Edith Rice, Del Valle) explained the purpose, program, and future of business education's service to local secondary pupils.

Russell also outlined a program for placement in high school of eighth grade students who have taken foreign languages or algebra offerings in intermediate schools, as well as placement and a continuous learning opportunity at the high school level for able science students.

In other action, trustees moved to review priorities in the district's building program noting receipt of requests from Las Lomas and Orinda parents for improved boys' and girls' locker space at Las Lomas, and improved boys' locker space and a physical education pavilion at Miramonte.

Members of the board concurred with an on-the-spot investigation by board member Mrs. Alla Knudsen and a report by assistant superintendent for business, Ross Reagan that, "while all of the girls' locker facilities at each of the high schools are minimal, the situation at Las Lomas is the least favorable."

Board member William Lee pointed out that completion of a lecture-music building at Miramonte next September will free the existing cafeteria-multi-use room for physical education classes and will help to relieve the stress on physical education teaching space at Miramonte. Review of building priorities will continue.

Acalanes District trustees this week also accepted as complete foreign language lab facilities at Campolindo; approved a supplemental agreement with the district's present architectural service to comply with protective legal rights of the district as approved by the district attorney's office.

Mt. Diablo Remains State Park

Mt. Diablo State Park remains a state park, following classification by the State Park Commission last week.

The commission "agreed with several petitions and with delegations present at the meeting and the Contra Costa Board of Supervisors" in the final classification.

The board had been considering reclassification of the state unit as a recreation area.

This move would have sacrificed much of the natural beauty of the park to recreational facilities, local observers contended.

Nielsen Claims $33,000 for Accident Injury

Claiming a back injury in an auto accident last February, District II Supervisor Mel F. Nielsen has filed suit for $33,000 in superior court.

Named in the suit were Barr M. Mosser, Russell P. Wedge and Norman J. DeBack.

The accident occurred on Arnold Industrial Highway east of Martinez, February 9, 1962.

Niebel Is Named

Robert L. Niebel of Orinda was recently elected to serve on the board of directors of Twin Pines Federal Savings and Loan Association. The annual directors' meeting was January 16 in Berkeley.

Eklund To Head Crusade

Nils Eklund of Orinda, veteran leader in East Bay united fund activities, was elected president of United Bay Area Crusade at the Fairmont in San Francisco Friday.

As president of UBAC, the Orindan heads the vast volunteer organization in Alameda, Contra Costa, Marin, San Francisco and San Mateo counties. It provides major financial support of some 260 health, welfare, youth and recreation services in the Bay Area.

ANOTHER COUNTY resident, Robert Kahn of Lafayette, was re-elected treasurer of the united community fund.

Election of officers and of members of five-county volunteer administrative bodies took place at the UBAC annual meeting at which U.S. Senator Thomas H. Kuchel characterized United Crusade as "a striking example of self-determination."

Pointing out that the $11,020,034 collected in its recently completed campaign is now being given back to all Bay Area residents through private voluntary community agencies, the Republican senator asserted: "United Crusade achieves what government agencies cannot ever achieve."

Eklund opened the 1963 campaign in his first official act as UBAC president announcing that the army of some 50 crusaders would be back knocking at the door in behalf of private community services during the month of October.

Eklund, vice president of Kaiser Industries, resides at 1 La Senda, Orinda. Since coming to the Bay Area in 1956 he was chairman of Alameda County fund-raising campaign and two-time president of Alameda County United Fund.

In other official actions, the five-county fund re-elected Dana Murdock of Richmond and Lafayette, two-time president of Contra Costa United Fund, a UBAC vice president, along with the presidents of participating funds in the other four counties.

Male Nurse Arrested for Grand Theft

A male nurse charged with taking $1700 worth of travelers checks from his patient's wallet was arrested in Lafayette by sheriff's deputies last week.

Booked for grand theft was Roscoe Dean Graves, 44, of Long Beach, for the crime which was said to have happened December 30.

Victim of the theft was Alfred P. Wreck, of 15 Los Dedos, Orinda.

Three days after hiring him, Wreck told the man to leave. Soon after, Wreck discovered his checks along with his wallet and $80 in cash was missing from the house.

A search which had detectives tracking the man throughout the state finally ended when he returned to the mid-county area.

Senior All Night To Be Discussed

A meeting will be held in the Miramonte cafeteria Wednesday at 8 p.m. to plan for the senior ball night, according to Mrs. Coleman Huntley, chairman.

"All parents of senior students are invited to submit ideas for the big night that is part of graduation," said Mrs. Huntley. station in old Moraga.

Charles Legge Is Re-elected Chair

Civic Affairs Committee of the Orinda Association voted unanimously that incumbent chairman Charles Legge head the committee for 1963. Their meeting was January 21 at Orinda School.

Family of the Week

MR. AND MRS. CHARLES KERSTEN and their seven children check the calendar for important dates. (From left, back row) Kim, 10; Colette, 10; Mike, 15; Laurel, 14; and Dale, 5. (Front row) Holly, 4; Mom and Dad; and Diane, 19.

Sun photo by Bob Yost

Calendar-Keeper-Uppers

IF THERE'S something coming up on the calendar, you can count on one of the Kerstens being there. Signing in dates on the family calendar requires small print or at least a good memory (for missing dates) on the part of mother of this industrious tribe. Laurie Kersten wishes, along with husband Charles, that there was an eighth day in which to finish the things that don't get done in seven. **WITH** seven active children.

Oldest of the Kersten progeny is Diane, 19, who is starting the second half of her training at Highland School of Nursing. A member all through her Orinda school years of an outstanding Girl Scout troop, she still retains her membership in Senior Scouts. Mike, 15, is a sophomore at Miramonte, a member of the California Scholarship Federation, a long-standing Scout with Troop 207 and soon to qualify for his eagle scout honors. He is an explorer scout of Post 307 which he serves as secretary and a member of PFers at Orinda Community Church as well as their publicity representative.

LAUREL, 14, comes next with scouting and sewing interests for the Miramonte freshman and the family "dividend" is apparent in twins Colette and Kim, who are 10 years old. Colette's the one musically inclined and sings in the junior choir, studies the flute, while her brother is partial to sports, summer league baseball and cub scout activities.

Dale, 5, a kindergartener, is getting his water wings early and will join his older brothers and sisters who are all record-breaking champs at the Orinda Park Pool where Dad "Chuck" Kersten serves on the Park board in charge of the swim team.

HOLLY, 4, is mom's helper at home and naturally, mom's at home lots with a brood of this size to care for. The Kerstens' Canyon Drive menage is a meeting place for moppets, mothers and merry-go-round horses for the warm Laurie Kersten is a hospitable woman with many interests. As long as they emanate from home.

ONCE IN awhile she sneaks off to meetings of the International Order of Kings Daughters of which she is a member and she has for some time served as a board member of the Women's Guild of Orinda Community Church where all the family are active.

With one eye on his watch and a glance at the calendar, Charles Kersten can well gauge his part in the family's busy schedule. An accountant with St. Paul Fire and Marine Insurance in San Francisco, he is a past president of the Insurance Credit Managers Association of San Francisco. Locally, he's up to here with cub and scout doings which he's served in several official capacities and he's a former treasurer of the Pine Grove Parents' Club as well as the Community Church. Congrats to the Kerstens, who know how to keep up with their calendar dates.

Old-Time Party Staged by Group

The "Voyagers" of the Lafayette-Orinda Presbyterian Church held their annual banquet recently in the church social hall.

The "Roaring 20's" theme, with most Voyagers in costume, was carried out for the whole affair.

The program was directed and produced by Phil and Louise Brubaker and Ben and Pat Wisner. An old Charlie Chaplin movie started the program followed by a fancy rope act by Slim Coats.

An old fashioned melodrama produced by Dale and Norma Fink featured Ralph and Irene Hickox, Charlotte and Bob Hockett and Tal Rice.

ROARING 20's flappers including Anne Chilcote, Juanita Randall, Lois O'Reilly, Kay Gillahan, Keri Muldrow, Mary Helen Ewing and Janet Jones arrived in a 1920's Flivver, and danced the Charleston.

Not to be outdone by the girls, flappers Randy Randall, Ed O'Reilly, and Kim Kimball joined the Charleston line. The program ended with singing by a barbershop quartet composed of Mike Livingston, Arnie Stoutland, Dave Obera and Karl Ehrlich.

Other committee chairmen for this highly successful affair were Don and Jerry Brownlee, Swede and Joyce Nelson and Betty Reynolds who painted the backdrop, and Jim and Marge Rohde.

Hats Off To...

Jean Henderson, veteran audience delighter . . .

CURTAIN UP, please on Jean Henderson, who with the opening of GIGI at the Lafayette Town Hall next week, will perform once more to the delight of Dramateurs' audiences.

A five-year member of the little theater group, Jean is no newcomer, either to the stage or footlights having done radio and stock before her interests her. Although GIGI is only her third performance part on stage for Dramateurs, the former Mills Club College drama and English major is well-known for her inimitable talents in workshop production and play readings like "Skin of Our Teeth" or "Mad Woman of Chaillot," both of which gained bountiful fans for her throughout the area. There is, too, the memorable "Dear Liar" letters when her captivating voice managed to assume the starchy tones of author George Bernard Shaw.

In the play opening next Friday and running for eight successive week end performances, the former Woman of the Year (bestowed on her for civic work) will play Alicia, the grand cocotte who instructs Gigi in the whys ("and not so wise," laughs Jean) and the ways of the world.

SHE IS well-remembered for her part of Miss Madrigal in "The Chalk Garden" (in which daughter Judy also performed) as well as for the role of Nona in "Uncle Harry" which was produced back "when" in Berkeley before the Dramateurs' had a local home.

Daughter Judy, who just became engaged, follows in her mother's footsteps teaching drama in the southland and daughter Julia followed her mother's footsteps to Europe last year when the two took a tour of the continent's most cultural places. Jean and her husband Stuart own "Henderson's Almonds" in Lafayette, "and when it comes to **that** role," twinkles Jean, "I play the vice-president to the hilt."

ORINDA SUN

SHINING ON THE FASTEST GROWING AREA IN THE NATION

P.O. Box 147, Orinda; 1001 Oak Hill Rd., Lafayette CL 4-4444

Published Every Friday

Subscription Rate: $3.75 per year; $2.00 for 6 months; $4.75 out-of-state, in advance. Legal newspaper. Member of California Newspaper Publishers Association and National Editorial Association. Entered as second class matter at the Post Office at Lafayette under act of March 3, 1879.

Herman Silverman.....Editor and Publisher
Eleanor Silverman.....Associate Publisher

Editorial Dept.: George Colburn, associate editor; Bernice Scharlach Walter Wright, Terry Hansen, news editors; Jane Putnam, news and society editor; Marie Monahan.

Advertising Dept.: Bob Rapida, advertising manager; Arlene Danner, ad production manager; Elaine Schneider, Jack Walther, Alice Churchill.

Classified Dept.: Chuck Fahrney, manager; Thelma White, Shirley Ostrander.

Business Office: Iris Casey, office manager; Carol Campbell, Katherine Sandretto, Eleanor Abbay.

Mechanical Dept.: Jim Haines, mechanical superintendent; M. F. Cardwell, Harold Harmon, O. T. Godfrey, Jerry Pittman, Kenneth Humma, Willard Burton, Les Claypool, John Beall, Harry Landers, Bob Crowell, Howard Landers, Willie Miner, Don Lane, John Strand.

Please Let Us Know if You Change Your Address

LIKE NEW
SPARKLE
FOR YOUR
CLOTHES

Our careful personalized cleaning insures the store-fresh appearance you want.

PICK-UP & DELIVERY
• LAUNDRY SERVICE

Ladies' clothing alterations by Lola
Men's and boys' alterations by Ernie

Village Cleaners

ORINDA VILLAGE (opposite golf course)
Phone 254-2543

Hearings Over; What Is Next on Unification?

With public hearings on Unification Plan F completed, two more meetings remain before, in all probability, the County Committee on School District Unification forwards the plan to the State Board of Education.

And yet, over two years may pass before the proposal comes to a vote in the mid-county. Even then the matter would remain complex and problematical.

Meetings have been called for the two "augmented" committees on February 19 and 26, according to Assistant County Superintendent of Schools Dr. Frank Bradford.

ON FEBRUARY 19, the county committee, plus representatives from Moraga, Canyon, Orinda and Acalanes School Districts, will meet at Pine Grove School in Orinda.

The same committee, augmented by district representatives from Walnut Creek, Lafayette and Acalanes, will meet February 26 in Lafayette District offices.

Both meetings are expected to result in final recommendation of the plan, and would thus lead to submission of the two-district unification proposal to the state.

WHAT FOLLOWS, including the election, is a complex procedure.

Robert Clemo, chief of the California Bureau of School District Organization, outlined the steps for The Sun from Sacramento:

First, the state board of education will consider the plan.

If Plan F is approved by the state, Dr. Floyd Marchus, county superintendent, would be notified and instructed to call an election on the unification proposal within two years.

Clemo explained that Marchus would probably set the election for a date recommended by the county unification committee.

(Were the state to disapprove the plan, Clemo said, the county committee would have to submit another one before September 15, 1963.)

Unification Plan F not only includes the creation of two unified districts, but specifies the voting methods by which the districts would be created.

Two elections would be held, probably concurrently, according to Assistant County Superintendent Harold De Fraga.

In one, registered voters in Canyon, Moraga and Orinda districts would vote yes or no on Plan F.

An identical election would be held to the east in the Lafayette and Walnut Creek districts.

In the Orinda-Canyon-Moraga election, a special "double majority" or "inside-outside votes" method of vote-counting would be used if Orinda casts 50 per cent or more of all the votes in the three districts.

"FOR EXAMPLE," De Fraga explained, "suppose 1000 votes are cast in the three districts."

"Let's say Orinda casts 600 of these. Orinda's votes would then be counted separately, and so would the combined votes of Moraga and Canyon."

A majority "yes" vote from both "inside" (Orinda) and "outside" (Canyon and Moraga) would be necessary for passage of the proposal, De Fraga said.

Thus, if Orinda, as expected, does cast over 50 per cent of the votes, unification depends first on a yes from Orinda.

Then it depends on a yes from Canyon and Moraga combined.

THE MOTIVATION behind the procedure, called for by state code, is that no large district should have absolute control of the election and that no individual small district should have veto power, De Fraga explained.

The fact that there would be two elections, one east and one west, leads to four possible results:

1. The proposal could pass in both east and west and the two proposed unified districts would be set up.

2. Failure to pass in both east and west would leave the six existing districts exactly as they are.

3. Passage of Plan F only in the west would create one unified Canyon-Orinda-Moraga district serviced by Miramonte and Campolindo High Schools. In this event, Walnut Creek and Lafayette would continue as they are, utilizing the three high schools left in the Acalanes District.

THE FOURTH possibility, one that has many critics of the east-west vote procedure worried, is that "unification" of six districts would lead only to five districts, one of them unified.

This would, in fact, be the result of a "no" vote from Canyon-Moraga-Orinda also, De Fraga admits.

Walnut Creek and Lafayette would pull Del Valle, Las Lomas and Acalanes High School into one unified eastern district.

The rest of Acalanes (Miramonte and Campolindo High Schools) and each of Moraga, Canyon and Orinda districts would remain autonomous.

CHIEF CLEMO defends the method by saying it guarantees each area a "say" on any unification proposal.

The fears of the critics are in part based on a predicament now faced in Castro Valley.

There, three small districts killed unification of the Castro Valley area while two large unified districts were passed in Hayward and San Lorenzo.

The result: Hayward High School District, reduced from eight high schools to one, remains in existence, serving Palomares, Independent, Redwood and Castro Valley elementary districts.

Even half-way unification, creating "left-over districts," leaves room for hope, Castro Valley Superintendent Dr. Marvin Smith told The Sun last week.

"After all, two areas have in fact unified," he said.

"This change in the status quo may alter some thinking in the left-over districts."

'No Money Saved By Unification'

By TERRY HANSEN

A United States survey has proved that no money is saved the taxpayer when school districts are unified.

Furthermore, a new board of trustees for a unified district cannot guarantee equal educational opportunities for all children from kindergarten through the 12th grade.

These were some of the statements made in Lafayette Tuesday night by Dr. H. Frank Bradford, an assistant county school superintendent, who was the main speaker at a "unification" public hearing.

AT ONE POINT during his talk, Dr. Bradford told the crowd of 75 persons, "I take no position in public on unification, but if you want to ask me in private what I think I'll tell you."

After the two hour session broke up, The Sun did ask Dr. Bradford where he stood.

"I'm all for unification," he answered.

That was apparent throughout his lengthy discussion because at various times, when he was quizzed by persons in the audience, he strongly indicated that some form of unification would best serve the Lafayette and Walnut Creek elementary school districts, and the Acalanes High School District.

PURPOSE OF the public hearing at the Stanley School was to provide an explanation to local residents of Plan F. The proposal calls for the elementary schools of the two communities as well as Acalanes, Del Valle and Las Lomas high schools to be unified into one district.

As matters now stand, Lafayette's elementary schools comprise one district, and five high schools, including Acalanes, are embraced with in their own district.

A second feature of the Plan F program calls for a unification of the Moraga-Orinda-Canyon districts with Miramonte and Campolindo, the other two high schools now included in the present Acalanes High School District.

Plan F must either be approved or disapproved by Lafayette voters before another type of unification program can be considered in the central Contra Costa region.

AT TUESDAY night's meeting in Lafayette, Dr. Bradford and other speakers gave some of these reasons for unification:

1. A greater number of special services would be available for youngsters in the unified district. no matter whether they were in elementary or high school.

2. More effective use of school personnel could be made.

3. An articulation—"or smooth flow"—of communication would prevail between elementary and high school personnel, thus providing a better transition as a youngster enters high school.

4. More educational services would be provided.

Howerer, Dr. Bradford did admit that within the Lafayette

MIDWAY IN the discussion, area excellent communication exists today "though you can't say the same for other areas."

Mrs. Alla Knudsen, a member of the Acalanes High School District board of trustees, stood and read from a prepared statement.

Succinctly, it reiterated that the district's board favored a "horizontal"-type unification — covering all elementary and high school districts within the central Contra Costa region — or nothing at all.

"We feel that our high school district at present is one of the best you can find," she told Dr. Bradford. "We feel that any division of the district, as proposed by Plan F, would result in a lowering of educational standards."

The drafting of a unification program is mandatory by state law. Last week a public hearing on Plan F was held in Orinda by the special citizens' committee appointed by the county superintendent of schools.

A MASTER PLAN of Plan F must be submitted to the state by September 15, with an election subsequently to follow. If Plan F is defeated by voters, then public hearings must be held on some other unification proposal.

At the Lafayette hearing, one man in the audience bluntly told Dr. Bradford that if Lafayette voted in Plan F and voters in the "west" — Orinda, Moraga, Canyon — did not, "you'd have one heck of a mess.

It was brought out at the meeting that there are now 9073 children in Lafayette and Walnut Creek elementary schools and 3685 in Acalanes, Del Valle and Las Lomas high schools.

In the entire "east" and "west" areas a total of 18,500 children — kindergarten through high school—are now enrolled and the school population will increase by 1000 a year for the next 10 years, according to presently-compiled estimates.

During one pnase of the hearing, Dr. Bradford was asked by one man what happens when unification is voted in.

"WHAT COMES out is all a guess," he admitted.

Yesterday Dr. Francis Ebert, superintendent of the Lafayette School District, was asked by The Sun his impression of the hearing.

"Well, we can't hold our breath until unification is voted in," he said.

"It appears that most everyone is for the idea, but which phase of unification appeals to all is rather hard to determine."

Lady Frees Self from Car Wreck

A 28-year-old Concord woman escaped serious injury early yesterday when her car went out of control in Moraga and ended upside down in a ditch.

Mrs. Joan Walton, of 2649 Mayfair Avenue, crawled from the wreckage and was found walking in a dazed condition by police 200 yards away. She was wet and muddy from extricating herself from the badly damaged vehicle.

Her car went out of control on Moraga Road north of Woodford Road.

SHE WAS one of eight persons hurt in traffic crashes in the Contra Costa County area in the past week.

Yesterday afternoon one woman was slightly hurt in a three-car crash on Camino Pablo, north of Santa Maria in Orinda.

The Highway Patrol said Wallace W. Glosser, 16, of 452 Camino Sobrante, Orinda, was trying to pass another auto when the vehicle spun out of control and hit an oncoming car broadside. It was driven by Carl E. Erickson, 63, of 678 Carol Drive, Moraga. A third car driven by Mrs. George S. Munson, 54, of 16 Rheem Boulevard, Orinda, crashed into the two cars.

Erickson was slightly hurt but declined hospital treatment.

THREE accidents happened in the area on Tuesday.

A meat truck being driven by Ray J. Magenetti, 44, of San Francisco, was about to enter Highway 24 from the Mt. Diablo Boulevard on-ramp when the wheel struck the center island, causing the big vehicle to overturn. The truck landed on the outer westbound lane of the freeway. Magenetti was unhurt.

Also on Tuesday Sally J. Smith, 30, of 132 Linda Lane, was enroute east on the freeway when, east of Acalanes Road, a wheel of her car came off and the vehicle struck a bridge. She went to a private doctor for treatment of her injuries.

EARLIER that morning John Dierssen, Jr., 36, an airlines sales manager of 3049 Avellano Drive, Walnut Creek, was hurt when his car went out of control just east of the Caldecott Tunnel and hit a power shovel on the roadside.

Two accidents happened last Sunday.

On Highway 21, Mrs. Julia Young, 30, of 1132 Sunset Loop, Walnut Creek, was hurt when the car she was in ran off the roadway, rolled over and hit a power pole. The car was driven by her husband, James, 33. She went to Kaiser Hospital for treatment.

Another woman was hurt the same day when the driver of the car she was in swerved to miss a cat and ran into a section of shrubbery off the old Tunnel Road overcrossing in Lafayette.

Injured was Marilyn Roth, 20, of 140 Breen Way, Walnut Creek. The driver was Ann M. Bernhus, 19, 1310 Almond Avenue, also of Walnut Creek.

Last Saturday afternoon Theodore J. Cowden, 7, of 185 Camino Posada, Walnut Creek, was injured when police said his bicycle struck a car driven by Dorothy J. Colby, 43, of 24 Acorn Court, Walnut Creek. The accident was on Acorn Court, east of Dewing Boulevard.

PG&E Rate Cut Today

Almost 7000 mid-county Pacific Gas and Electric Company customers start paying a reduced rate for gas or electricity today.

And more than one-quarter of the $430,000 rate-cut annual savings will go to the mid-county area, according to PG & E figures.

The rate changes, which will affect customers in Walnut Creek (including suburban areas), Saranap, Lafayette and Orinda, are based on increased customer density in these fast-growing areas, according to Public Utilities Commission Representative Ralph Bell.

Saranap alone will receive over $48,000 in savings distributed among 2729 customers.

At the other extreme, six customers in incorporated Walnut Creek will save a total of $96 per year.

In between, the figures break down like this:

Orinda: 969 gas customers will save $15,337; 1017 electricity customers will save $14,664; totals are 1986 customers affected, $30,001 saved.

Lafayette: 111 gas customers saving $1745; 120 electricity customers saving $1715; totals are 231 customers affected, $3460 saved.

Suburban Walnut Creek and Concord: 1000 gas customers saving $15,877; 1027 electricity customers saving $17,850; totals are 2027 customers affected, $33,727 saved.

Lafayette's saving came through PUC enlargement of the existing rate area, as did the savings of both Saranap and suburban Walnut Creek and Concord.

Orinda was named one of nine special rate areas created throughout the central and northern state on the basis of customer density.

Bell stressed that the rate cut was not related to further reductions which will be brought about through lower purchase costs of out-of-state gas.

The utility is expected to lower gas rates when lower charges by El Paso Natural Gas Company go into effect for gas sold to California cities.

ORINDA SUN

THIS IS THE SUN'S 'SECOND FRONT PAGE'

Waldie Predicts Supervisors' Support of Transit Legislation

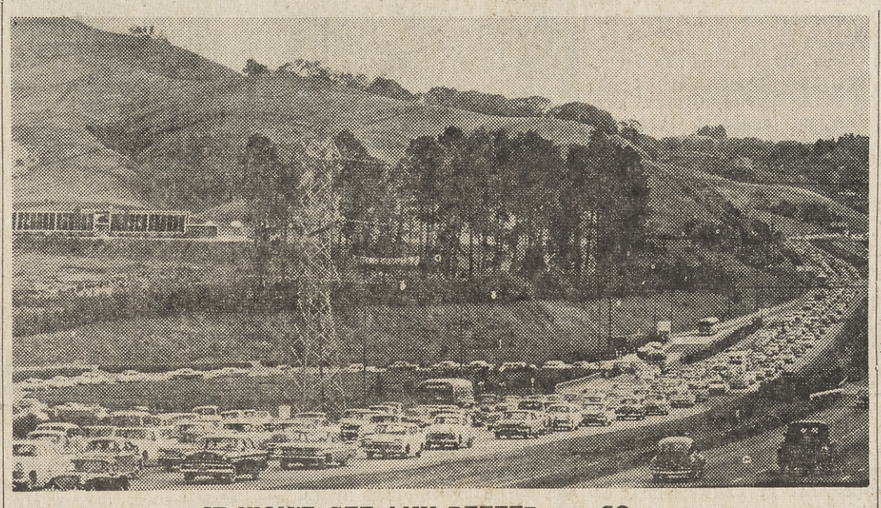

IT WON'T GET ANY BETTER . . . SO . . .

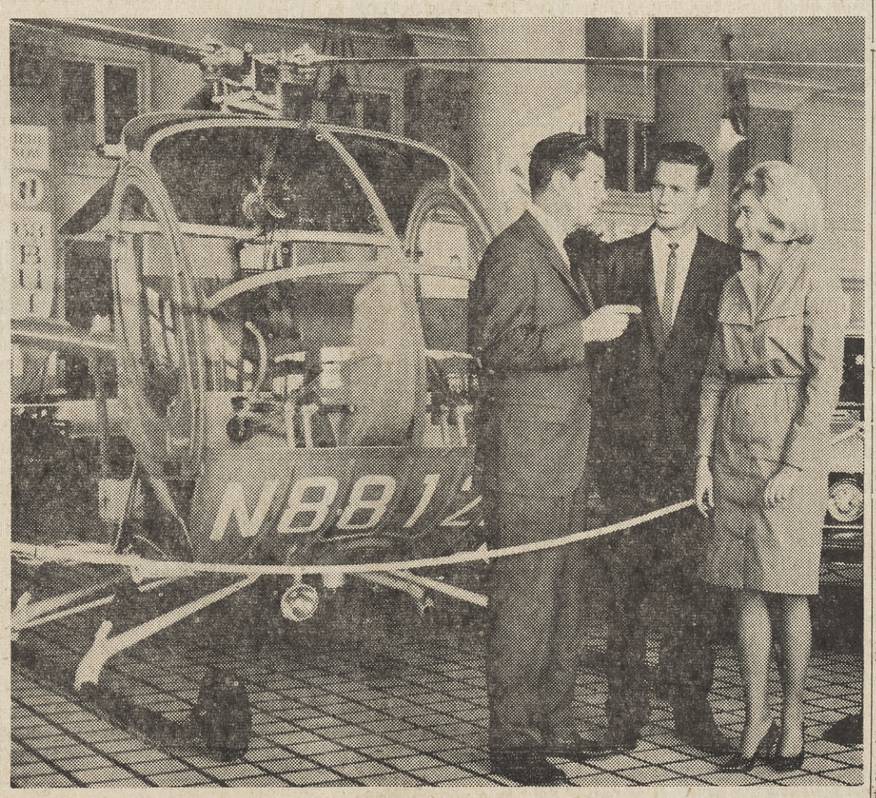

BUY YOURSELF a helicopter. This new two-seater whirlybird has been especially designed to flit commuters through the clouds at more than 70 miles an hour. Tom Waters (center) is president of the Waters Helicopter Corporation that's selling the machine. Al Bayer (left) is sales manager of the Hughes Tool Co. that manufactures the helicopter. Rosemary Weidinger with the pair holds Helicoper License No. 42 for women in the United States.

Commute by Air; Only $22,500

Nerves all shot from fighting that bumper-to-bumper traffic morning and night?

Well, we've got the perfect little plaything for you, even if it costs $22,500.

At least it'll get you around the Bay Area in faster time, and you'll arrive all refreshed and happy.

WE'RE TALKING about the new two-seater commuter helicopter, manufactured by the Hughes Tool Company and sold by the Waters Helicopter Corporation at Van Ness Avenue and Bush Street, San Francisco.

The San Francisco firm obtained the franchise on January 9 and 12 days later had sold the first helicopter, to a man who commutes daily from his home at Bodega Bay in Marin County to Benicia.

Tom Waters, president of the San Francisco firm, says a quarter down-deposit will net you the helicopter. You can even split the cost with a neighbor and the remainder can be paid over a four-year spread.

THE NEW helicopter swishes through the sky at 70 to 86 miles an hour, has a range of 200 miles, and a fuel capacity to keep going for three hours. And the operational cost is only 13 cents a mile.

The bubble-type canopy provides 360-degree visibility and the tinted glass keeps out any glare. Shock absorbing landing skids provide a smooth landing in the roughest terrain.

To land you need only 40 square feet of ground in any non-residential area. But first you will need the landowner's permission and also approval by the Civil Air Administration.

If you don't have a pilot's license, you'll have to plunk down $2000 to learn how to fly a helicopter. That will take two months.

And if you already have a fixed wing rating, the cost is only $1000 to get your helicopter rating.

Good luck, all you commuters. We'll be seeing you in the air.

Linscheid Offers Vote; Nielsen Keeps Counsel

Majority support from the board of supervisors for the controversial "Waldie Transit Bill" has been predicted by the author of the proposed legislation, 10th District Assemblyman Jerome Waldie.

"Three supervisors are favorably inclined toward the bill," Waldie told The Sun from Sacramento this week.

The proposed legislation, awaiting assignment to an assembly committee, provides that Pittsburg, Antioch, Byron, Knightsen, Oakley and the surrounding unincorporated area be included in a special "low-tax" district until they receive "direct" service from the transit system.

LOCALLY, Supervisor Edmund Linscheid of Pittsburg told The Sun he would support endorsement of the bill when it comes before the board Tuesday.

Supervisor Joe Silva, Brentwood, is expected by local observers to join Linscheid who maintains the bill "has a lot of equity."

Sun sources suggest District II Supervisor Mel Nielsen as the logical third member of the team on the issue. Early this week, however, Nielsen said he would make his position known on Tuesday.

The bill is under study by the board's administration and finance committee, composed of Supervisors James P. Kenny and Thomas J. Coll, neither of whom are considered enthusiastic about the proposal.

"ON THE face of it, I'm not in favor of the bill," Coll said this week.

Waldie, while predicting support at home, also hopes for help from 11th District Assemblyman John Knox and from State Senator George Miller.

Neither of the legislators have yet come out with firm support.

Senator Miller said he had not studied the legislation "but I do feel sorry for the people in the east county area."

Knox told The Sun that he, too, wanted to study the bill further before making a definite statement.

"I'M AGAINST anything that will stymie the district, but if more service can be brought into county, I'd be in favor of the bill," Knox said.

If the district would have to be "stymied"—even temporarily—in order for Contra Costa to get more service, "then the present system would have to be re-evaluated," the assemblyman said.

Waldie claims that the intent of the bill, which transit authorities say will kill the district, has been much misunderstood.

"THIS BILL is purely and simply designed to get more service to Contra Costa," the assemblyman claimed.

"If the bill passes, the district will have no choice but to extend lines to the east county to get tax monies. To do this within present financial limits, they will have to curtail some of the luxuries which have been provided San Francisco."

The "wealth of construction" planned for San Francisco, Waldie charged, is equaled no where else in the entire system.

"And, so far, the BARTD is controlled by San Francisco."

Waldie said he was not convinced that his bill would "wreck the entire rapid transit program" as the district's legal counsel, Wallace L. Kaapcke, claimed last week.

"IF I THOUGHT it would wreck the system, I would withdraw my support from the bill," the legislator said.

The argument that the idea of special districts would spread to other outlying areas is a "smokescreen," Waldie insisted.

"They are deathly afraid San Francisco's luxuries may have to be shared with Contra Costa, and they will do everything they can to stop this legislation."

The bill did not include other areas which will not receive direct transit service because, Waldie said, no governing bodies in those areas have yet asked to be included or argued against the planned system.

Week-end Weather

Rain today and tomorrow with heavy amounts is predicted for the central county area by the United States Weather Bureau.

"The end is not in sight," stated the forecaster. However, it is possible that the storm which moved in from the Pacific Tuesday and extends the entire westcoast, will subside Sunday.

Southerly gale winds and rising temperatures are forecast for the weekend.

Gas War Cuts Rate Four Cents

Contra Costa began to follow the rest of the East Bay with gasoline price cuts as deep as four cents a gallon in some areas.

Orinda was reported one of the few mid-county areas where prices held firm—at least until yesterday morning.

Major oil companies had cut prices from 30.9 cents per gallon to 26.9 for regular gasoline.

The latest wave of cuts began Saturday, it was reported, when major oil firms dropped two cents.

Everywhere dealers were complaining about the narrowing profit margin.

DVC 'Swamped'; Registration Time Extended

Special registration Monday through Thursday at Diablo Valley College will be held to accommodate persons seeking admission to the school's part-time program.

Administrators, who reported they were "overwhelmed" by an unprecedented interest in the program, have set registration hours between 6:30 and 8 p.m. on the four days in the Student Activities Building.

Miramonte Mirror

Miramonteens Begin Last Lap--Finals Are Finis!

By KAREN STAFFORD and JACKIE EDENHOLM

Miramonte is really proud of its basketball and wrestling teams! Our basketball team has added two victories to the list—Alhambra and Las Lomas. Our wrestling team may or may not be the league champs depending on the outcome of Tuesday's meet with Del Valle.

It seems Larry Lahman's green hat got stolen at the Las Lomas game. Larry couldn't catch the guy who got it but three of Miramonte's pom-pon girls who just happened to be at the Las Lomas dance didn't have too much trouble. You wouldn't call a tug-of-war between three girls and the student body of Las Lomas trouble, would you? After the riot the girls returned the hat to Larry. Each girl handed him a piece of it. I don't think Larry appreciated the girls' efforts.

Over the week end the teen population celebrated finals being over in grand style. Around the local scene parties seemed to be the popular way of exerting energy not spent while studying. It was said that some of those at Greg Holmes' party Friday night just couldn't suppress the desire to scream—well, all people to their own ways of celebrating!

At Greg's home were Fran Obrecht and Dave Lackey, Joan Dirckx and Bill Reid, Barbie Brush and Clint DeWitt, Debbie Maynard and Greg Holmes, Ginger Ronald and Tevis Thompson, Chrissy Voll and Bill Cooper, Syd Bynum and Bob Miller, Wendy Minor and Rod Robinson, Beth Shepard and Jim Lewis, Byrnace Thrailkill, Sue Fernsten and Larry Lahman.

Saturday night Leigh Thomas had a party. Leigh and Buzz Glasky, Daralyn DeGuardia and Doug Dermitt, Chris DelMonica and Doug Gillespie, Jack Hayes and Patti Moore, Janice Eberhart and Randy Lucas, JoAnne Boysen, and JoAnne Coggins and Steve Loman were there. By the way, Daralyn . . . where was D.D.?

Trish Bascom had a slumber party for some junior girls to celebrate. Fran Obrecht, Karen Nattress, Toni Ayres, Sue Brown, Terry Palmquist, Kate Ellis and Karen Kahl laughed as they watched by Dunbar, Nancy Snover, Beth Shepherd, Sue Colwell, Bonnie Beasely and Lonnie Freeman in the process of playing a game called "rhythm." It seems these girls don't have much talent for remembering such small things as snapping their fingers!

Sally Skaggs really celebrated in style. She flew to Colorado Springs during the week end to look over Colorado College, which she hopes to attend next year!

Friday night Clint, Dyke and Mark Dewitt, and Bob Williams went to see the Globetrotters play basketball. If Bob comes up with any new passes at the game tonight, we'll all know where he learned them!

Saturday Bruce Nickerson and Alison Horne, Nancy Allen and Steve Parry drove to Santa Cruz. The week end proved to be very enjoyable . . . what better way to recover from "FINALITIS" than the Santa Cruz Mountains???

Bonnie Winters, our AFS student who has just returned from a stay in Europe, is looking as friendly and happy as ever. Why not? She just missed finals! Welcome home, Bonnie!

In case some of you have not heard the results of the noon volleyball games . . . the seniors beat everyone except the faculty. Of course we still think that the faculty team was excessively fortified with physical education instructors!!! That's all the news for now . . . be at the game tonight and watch our basketball team win another one!

KITTY TRAY favors for the children at Children's Hospital of the East Bay were made recently by the Brownies of Orinda Troop No. 216. Pictured after making the presentation and singing to the patients are (left to right, top): Susan Engman, Diane Semrau, Stephanie Cleavelin, Jan Hill, Barbara Allen, Janet Lord, Ellen Bush, Barbara Park, Jill Talkousky. Bottom row: Ann Thor, Leslie Schmidt, Susan Marchello, Susan Wale, Heidi Jacob, Karen Robert, Pamela Burke, and Kiri Tarp. These girls are under the leadership of Mrs. William Lord and Mrs. Norwood Allen.

Barron Real Estate Opens

The Barron Company, realtors, opened offices recently at 6 Bryant Way, around the corner from the Orinda Theatre.

John Barron is associated with Duane Geer in the business. Both men were formerly with Peretti Company and have been in real estate several years.

Barron and Geer are Orinda residents and have been active in community affairs.

Barron, a 17-year resident of Orinda, his wife and family have a 15-acre home on Los Norrabos Road. The Barrons have a son, three years old and a five-year-old daughter.

Geer, his wife and two daughters, ages five and one, reside at 52 La Vuelta, Orinda. Mrs. Geer has taught at Glorietta School for many years.

The company will specialize in home resales in the Orinda, Moraga, Rheem area, according to Barron.

Owens Promoted In Germany

Thomas L. Owens, 21, whose parents, Dr. and Mrs. R. I. Thompson, live at 31 Honeyhill Road, Orinda, recently was promoted to specialist five in Germany. He is a member of the 485th Medical Laboratory.

Owens, a preventive medicine specialist in Ludwigsburg, entered the Army in March, 1961, completed basic training at Fort Ord and arrived overseas the following September.

He is a 1959 graduate of Miramonte High School and attended Shasta College, Redding.

MAILING INVITATIONS to teachers to dine in the homes of Parents Club members are Robert Callan, dean of boys at Miramonte High School, and Mrs. W. P. Gilmore, president of the Parents Club. After dinner, parents and teachers will meet at the school auditorium at 8:30 p.m. for "Alpine Antics."

Sun photo by Bob Yost

Sauerkraut Band Tunes Up for 'Alpine Antics'

Committees are hard at work completing Tyrolean themes for the "Alpine Antics" jamboree and dance to be given by the Miramonte Parents Club, February 9 from 8:30 to 12 at the Miramonte High School auditorium. Mrs. Gerhart Cooke and Pat Patten are co-chairmen of the event.

The costumed Sauerkraut band from San Francisco will provide smooth dance music and also liven up the music with polkas and schottisches, says Mrs. Robert Worthington, dance chairman.

SONGS AND skits are being rehearsed for between dance entertainment by the Baguettes, deMann and Wayne, Julie Newman and friends, the Black Tennies, the W. G. dancers, and the Alpiner folk dancers group from the Bay Area, Mrs. Wilbur Lee, entertainment chairman announced.

Invitations and tickets were sent to all Miramonte teachers this week by Mrs. Moore Pilgrim, who has arranged dinner parties preceeding the Alpine Antics for the parents and teachers. Mesdames Charles White and Spencer Archer are assisting her.

BRINGING ALPINE snow setting to rainless Orinda for the night, are Mrs. William Cook and her assistants, Mesdames George Meyer, Jack Van Gelder, Frank Davis, Kenneth Dewing and Pilgrim.

In charge of seating arrangements are Mesdames Ivan MacDonald with help from Mesdames Cody Eames, E. Metteer, Richard R. Prince and Jay Maier.

Tickets are still available. Proceedsd from the Bavarian party will go to the Miramonte Parents Club for scholarships for college bound students

Orindan on Stand in Acid Case

Blonde Hortense Milko, 197 Glorietta Avenue, Orinda, was a witness for the prosecution January 22 in the "acid murder" trial of Dr. Geza deKaplany. The Orinda woman was a friend of the Hungarian physician who doused his 25-year-old bride, Haina, with acid.

DeKaplany is pleading not guilty by reason of insanity in the San Jose Superior Court.

MRS. MILKO testified that the night of August 27, her sister, Jane Hajdu and Dr. deKaplany had visited Mrs. Milko in Orinda. This was August 27, 1962—less than 24 hours before the doctor brutally acid-bathed the fair former show girl, Hajna.

It was Jane Hajdu who informed the doctor that his wife was "having an affair with a married man," according to authorities.

DeKaplany came to Orinda to ask if Mrs. Milko and her husband could recommend a private detective to shadow Mrs. deKaplany, said Mrs. Milko on the witness stand.

They persuaded him, instead, to hire an attorney. Neither she nor her husband had known the deKaplanys prior to that visit.

"HE HAD asked my sister what he could do because he was so upset and unhappy that he couldn't go on with his work," she said. "He said twice that he had to do something immediately before he would do something irrational."

Obviously upset, Mrs. Milko was accompanied to court by the Rev. Albert Hidy of the Shepherd of the Valley Lutheran Church, Orinda. She said she did not know anything about Hajna's alleged unfaithfulness.

"My sister (Mrs. Hajdu) did mention some two weeks before," she said, "that their marriage did not seem to be a happy one."

The Reverend Hidy also accompanied Mrs. Hadju to the courtroom when she testified Tuesday.

Briones Workman Killed in Fall

Virdell Dowell, a construction worker was found dead at the base of an outlet tower on the Briones Reservoir, Monday.

He had been working about 100 feet up the tower. No one saw the accident, although one worker reported hearing a noise like a body hitting the safety net.

Dowell was the last man to enter the tower after being assigned to it by the foreman. No one actually saw him climb the tower.

Sheriff's officers listed the death as an accident.

The man's body appeared to hit the outside edge of a safety net which protruded eight feet from the side of the tower. The mystery was heightened by the fact that no one heard a scream during the plunge.

Dowell, 31, of San Pablo leaves his wife and five children.

Lions Change Meeting Date

Orinda Lions Club is now meeting weekly at Tuesday noon instead of its bi-monthly meeting, Wednesday, as previously. The Lions will convene each week at the Casa Orinda, according to President Al Winsor.

January 23, the group was visited by the Clayton Valley Lions Club. Nine visitors attended.

A membership luncheon Wednesday was under the chairmanship of Andy Anderson.

Irving Leiber is chairman of the Orinda club's annual speech contest for high school students.

FRAN McBANE
Painter-Wife-Mother
Sun photo by Bob Yost

Viewing the Arts

Fran McBane Captures Countryside on Canvas

By MARIE MONAHAN

In keeping with current things, we might introduce this lady as a prime example of The Potential of Woman, the topic that was a week-long attraction at the University of California symposium.

Thanks to the talents of Fran McBane, Orinda's colorful countryside is being viewed by thousands of people this week with eight of the artist's landscape oils on exhibit at the Furniture Mart in San Francisco.

The paintings may be seen at Carter West Wholesalers on the eighth floor of the Mart during Market Week if you're one of the multitude passing through.

The brilliant landscape, mostly of the dramatic old oaks, are just incidentally, perfect foil for the furniture being shown.

THE ATTRACTIVE young matron who always had a penchant for drawing or painting in watercolor, started working with oils just five years ago. Her first painting, submitted to the local Pageant of Arts, won her a surprise third place award.

Since that first entry, her sylvan scenes have been accepted twice for exhibit at the same annual show. She has also shown her oils at Palos Verdes Estates Plaza in the southland and in 1960 and 1962, Orinda Library was the perfect background for the local scenes she loves best to paint.

Her technique is a bold build-up of textured oils and her eye and intuition mix together the boldest, most brilliant of colors. She credits the late Lyle Lund of Lafayette, who was her first instructor in oils, as being "most influential to my pursuit of painting."

From the late local painter she received "great encouragement and understanding. After a study of abstract oils with Lund, she sought and found her own element in her immediate surroundings, preferring to paint realistic impressions of the Orinda scenery and trees. Artist McBane's eye for capturing the beauty is helped along by the broadscope views of Orinda and the natural color and life that abound from the windows of the family's Sleepy Hollow home high on a hill on Sandhill Road.

She has recently sold some of her paintings to private individuals and since she admits a "sentimental attachment to each painting—a part of me goes into each canvas," she is especially rewarded that her own friends have chosen to buy her paintings for their own homes.

LONG-TIME member of Orinda Art Center and currently in charge of Children's Art Sessions, Fran lauds the group's latest venture — the start of classes for the junior high level.

"It's truly gratifying to see what those young people can produce, after learning the various techniques, particularly if they haven't studied with us since grade school as so many here have," she said.

Sandhill Road residents, she and her husband Dale are parents of two teen-age daughters. Wendy, 14, and Brownwyn, 11, you can bet, were well acquainted with paint brushes long before kindergarten. Fran says, "I want to teach them everything I possibly can."

Woman's potential, that's it!

Planters Are Planted by Girl Scout Troop 348

In keeping with the spirit of doing for others, Girl Scout Troop 348 gave up a field trip to stay home and help beautify Orinda on their recent Tuesday meeting day.

Acting upon suggestions from Orinda Beautification Chairman Mrs. Joseph Conley, the troop projects chairman, Mrs. Lloyd Hecathorn, procurred flats of hearty succulent plants.

THE 24 fifth and sixth grade scouts planted in the already established redwood planter boxes and other planters that have been furnished by various local merchants.

Although time limited the first planting to the village side of the town, Mrs. Hecathorn states that the girls hope to complete the planting in the near future.

Members of this same troop have also been the orginators of an interesting philanthrophy project, sending Christmas gifts and warm clothing to the Kum Kok Orphanage in Korea.

Other Orinda troops have since joined in. This marks the third year of activity in this project.

Anyone wishing to contribute good used clothing may call 254-5847.

LEADER OF Troop 348 is Mrs. Stevens. Co-leaders are Mrs. Gerald Stefan and Mrs. Ralph Hickox.

Members of the troop are fifth grade: Holly Coleman, Janet Eastman, Sarah Fetzer, Tracy Fietz, Suzanne Hagstrom, Ann Miller, Cathy Mirov, Mona Overmire, Phyllis Rosenthal, Tally Smith, Melanie Stefan, Holly Stevens, Gail Thompson, Lisa Weber, Terry Zacharias.

Sixth grade: Kathy Grey, Debbie Hecathorn, Scampy Hickcox, Jackie Hoover, Peggy Kerrigan, Debbie Kirk, Francie Leftwich, Lise Lindenhyn, Phyllis Lucas.

BEAUTIFYING ORINDA by cultivating and planting planter boxes in the village are members of Girl Scout Troop 348. From left: Gail Thompson, Lise Lindenhayn, Melanie Stefan and Leslie Hickcox.

Sun photo by Bob Dulas

Sunset Beauty Bar
"Quality for the Budget Minded"
ORINDA
(Former Loc. of Country Haidresser)
99 Orinda Way - 254-0464
IN CONCORD CALL 682-6880

THE BIBLE SPEAKS TO YOU
Sat. 7:15 a.m. KRE, 1400-kc
Sun. 10 a.m. KGO, 810-kc.
This week's Christian Science program
"NOW IS THE DAY OF SALVATION"

FIRST CHURCH OF CHRIST, SCIENTIST
Sunday—9:30 and 11 a.m. SS—9:30 and 11 a.m. R.R.—Daily except Sundays and Holidays—12-4. Mondays, 7-9 p.m. Wednesdays—8 p.m.
22 Orinda Way, Orinda

Reg Barrett Is Honored

One of the highest honors that Humboldt State College, Arcata, can offer went to Reginald Barrett, Orinda, last Sunday when he was initiated into Chi Sigma Epsilon, honorary scholastic society.

Reginald, a junior game management major, has maintained a grade point average of a B-plus for the past four semesters to become eligible for membership.

He is a graduate of Miramonte High School and the son of Mr. and Mrs. Paul Barrett, 7 Crestview Court, Orinda. His father is a high school teacher in the Orinda area.

LEGAL NOTICE

NOTICE OF GOVERNING BOARD MEMBER ELECTION
Jan. 7, 1963

3 Members of the Moraga School District.
2 Members of the Acalanes Union High School District.
1 Member of the County Board of Education—Area 7.

Notice is hereby given to the Voters of the above Districts of the County of CONTRA COSTA, California, that the Biennial Election for members of the Boards of said districts, will be held on the third Tuesday of April, namely April 16, 1963, for the purpose of electing the number of members of the governing boards of the districts as indicated above.

The polls will be kept open between the hours of 9 o'clock a.m. and 7 o'clock p.m.

The election returns will be canvassed at 9:00 o'clock a.m. on April 23, 1963, by the County Superintendent of Schools, 75 Santa Barbara Road, Pleasant Hill, Calif.

Deadline for the receipt of **absentee ballots** is April 13, 1963.

Forms for Declaration of Candidacy may be obtained at the office of the County Superintendent of Schools, 75 Santa Barbara Road, Pleasant Hill. The last day for filing declaration is March 1, 1963.

The polling places for Orinda Union School District Special Precincts 1-4 attached hereto—

1—Polls will be located at Orinda School (Library), 26 Orinda Way, for Orinda Special Precinct No. 1, which shall include Regular County General Election Precinct Orinda 1, 2, 3, 4, 10, 11, 16, 23, 39 and Alhambra 4 (if the proposed school district boundary change between Orinda and Martinez is made then only a portion of Alhambra 4 would be in the Orinda District).

2—Polls will be located at Sleepy Hollow School (Nurse's Room), 20 Washington Lane, Orinda, for Orinda Special Precinct No. 2 which shall include Regular County General Election Precinct Orinda 7, 15, 19, 20, 26, 27, 32, Kensington 20, El Sobrante 21 and that portion of Orinda 28, lying within the Orinda Union School District.

3—Polls will be located at Glorietta School (Music Room), 15 Martha Road, Orinda, for Orinda Special Precinct No. 3, which shall include Regular County General Election Precinct, Orinda 5, 6, 8, 12, 17, 18, 21, 25, 29, 31, 34 and 40.

4—Polls will be located at Del Rey School (Stage-Multi-Use Room), 25 El Camino Moraga, Orinda, for Orinda Special Precinct No. 4, which shall include Regular County General Election Precinct Orinda 9, 13, 14, 22, 24, 30, 35, 36, 37 and 38.

FLOYD MARCHUS,
Superintendent
Contra County County Schools
By: Grace Thomson,
Director of Business Services.

O. #326—1/25, 2/1-8

LEGAL NOTICE

NOTICE OF GOVERNING BOARD MEMBER ELECTION
Jan. 7, 1963

3 Members of the Moraga School District.
2 Members of the Acalanes Union High School District.
1 Member of the County Board of Education—Area 7.

Notice is hereby given to the Voters of the above Districts of the County of CONTRA COSTA, California, that the Biennial Election for members of the Boards of said districts, will be held on the third Tuesday of April, namely April 16, 1963, for the purpose of electing the number of members of the governing boards of the districts as indicated above.

The polls will be kept open between the hours of 7 o'clock a.m. and 7 o'clock p.m..

The election returns will be canvassed at 9:00 o'clock a.m. on April 23, 1963, by the County Superintendent of Schools, 75 Santa Barbara Road, Pleasant Hill, Calif.

Deadline for the receipt of **absentee ballots** is April 13, 1963.

Forms for Declaration of Candidacy may be obtained at the office of the County Superintendent of Schools, 75 Santa Barbara Road, Pleasant Hill. The last day for filing declaration is March 1, 1963.

1—Polls will be located at Camino Pablo School (Library), 1111 Camino Pablo, Moraga, for Moraga Special Precinct No. 1, which shall include Moraga 1, 5, 6, 7, and San Ramon 2 within the Moraga School District.

2—Polls will be located at Donald L. Rheem School (Nurse's Room), 90 Laird Drive, Moraga, for Moraga Special Precinct No. 2, which shall include Moraga 2, 3, 4 and St. Mary's within the Moraga School District.

FLOYD MARCHUS,
Superintendent
Contra County County Schools
By: Grace Thomson,
Director of Business Services.

O. #328—1/25, 2/1-8

LEGAL NOTICE

NOTICE OF GOVERNING BOARD MEMBER ELECTION
Jan. 7, 1963

1 Member of the Canyon School District.
2 Members of the Acalanes Union High School District.
1 Member of the County Board of Education—Area 7.

Notice is hereby given to the Voters of the above Districts of the County of CONTRA COSTA, California, that the Biennial Election for members of the Boards of said districts, will be held on the third Tuesday of April, namely April 16, 1963, for the purpose of electing the number of members of the governing boards of the districts as indicated above.

The polls will be kept open between the hours of 1 o'clock p.m. and 7 o'clock p.m.

The election returns will be canvassed at 9:00 o'clock a.m. on April 23, 1963, by the County Superintendent of Schools, 75 Santa Barbara Road, Pleasant Hill, Calif.

Deadline for the receipt of **absentee ballots** is April 13, 1963.

Forms for Declaration of Candidacy may be obtained at the office of the County Superintendent of Schools, 75 Santa Barbara Road, Pleasant Hill. The last day for filing declaration is March 1, 1963.

Polls will be located at the Canyon Store for Canyon Special Precinct No. 1, which shall include all the area within the Canyon School District.

FLOYD MARCHUS,
Superintendent
Contra County County Schools
By: Grace Thomson,
Director of Business Services.

O. #329—1/25, 2/1-8

LEGAL NOTICE

NOTICE OF TRUSTEE SALE OF REAL PROPERTY

NOTICE IS HEREBY GIVEN that on February 28, 1963, at the hour of 10:00 o'clock a.m. at 5 Moraga Way, Orinda, California, EARL R. GRUBB, as substituted trustee, will sell at public auction to the highest bidder for cash in lawful money of the United States, the following described real property situated in the County of Contra Costa, State of California, and more particularly described as follows, to-wit:

Lot 44, as shown on the map entitled, "Moraga Woodlands, Contra Costa County, California", filed on November 10, 1936 in the office of the County Recorder of said County in book 26 of Maps at page 632, et seq., described as follows:

Beginning at a point on the northerly line of Crest View Drive, as shown on said map, distant thereon southeasterly 130 feet from the intersection thereof with the northwesterly line of said Lot 44; thence southeasterly along said northerly line of Crest View Drive, along the arc of a curve to the left with a radius of 245 feet, an arc distance of 30.98 feet; thence south 88° 15' east, tangent to the last named curve, 49.01 feet; thence easterly and northerly, along the arc of a curve to the left with a radius of 30 feet, tangent to the last named course, an arc distance of 49.94 feet to the west line of Valley View Drive, thence north 3° 38' 15" west, tangent to the last named curve, 76.67 feet; thence north 89° 35' 20" west, leaving said west line of Valley View Drive, 113.96 feet to the eastern line of the parcel of land described in the deed from Roy Edward Nason, et ux, to Abraham R. Doty, et ux, dated April 30, 1945 and recorded July 31, 1945 in book 819 of Official Records at page 46; thence southerly, along said eastern line of said Doty Parcel (819 OR 46), to the point of beginning.

Said sale will be made to satisfy the obligation secured by and pursuant to the power of sale contained in that certain deed of trust executed by Clarence R. Cooper and Margaret M. Cooper, his wife, to North American Title Insurance Company, a California corporation, for the benefit of Assunta Gatta, a widow and Edna M. Kelsoe, a married woman, as joint tenants, dated July 11, 1962, and recorded July 13, 1962, in Liber 4159, Page 303, official records of Contra Costa County.

Notice of Breach of said obligation and Election to Sell said real property was recorded in the office of the County Recorder of said County of Contra Costa on the 21st day of September, 1962 in Liber 4207, Page 245, Official Records of Contra Costa County.

The beneficiary or any other person or persons may purchase at said sale.

By document heretofore recorded on January 3, 1963, Official Records of Contra Costa County, under Recorder's Serial No. 801, EARL R. GRUBB was substituted as Trustee in the place and stead of North American Title Insurance Company, a California corporation.

That said sale is made without covenant or warranty regarding title, possession or encumbrances or as to insurability of title.

Dated: January 22, 1963.

EARL R. GRUBB, Trustee

O. #330—2/1-8-15-21

'In the Shadows'

RULES FOR JUDGES . . . . When Betsy Rahn, judge of the Walnut Creek Municipal Court, went on a short vacation this week (she returned yesterday) she had to get the permission of the county board of supervisors to leave the state.

NEATEST TRICK of the week was the unique method used by Patrolman Kenneth Harvey of the Mt. Diablo Patrol Service to apprehend a suspect in Clayton Valley in the wee hours Tuesday morning.

Seems Harvey, on relief duty, was checking out Fat's Cocktail Lounge when he caught a 23-year-old man crouching in the doorway, a bag of burglars' tools at his side, and a jimmied door jamb above.

And here was Harvey without a pair of handcuffs. Can't drive a car and guard a prisoner at the same time — or can you? Harvey managed just fine. His illuminating idea was to march the culprit in front of his headlights while he slowly drove down Clayton Valley Road, one hand on the wheel and the other on his drawn gun, until he got help at a drive-in!

THE LAST word in tours was the one taken recently by Orinda attorney Phillip Jelley, handsome president of the Dramateurs. Jelley, speaking at a banquet at Mike Lynn's in Orinda the other night, told of attending a conference in San Francisco for one of his clients, a cemetery association.

Convention highlight was a tour of San Francisco, which Jelley happily signed up for, having never taken a sightseeing view of the city before.

He spent the day touring San Francisco's cemeteries . . .

BACK TO the asparagus patch for Jim Partch, Pleasant Hill High School metal shop teacher for the past two and a half years. In a few days he will return to the 185-acre asparagus "ranch" in which he has an interest up in Sunnyside, Washington.

A reverse switch made by Mrs. Elizabeth Worsick, evens the score in the teaching ranks.

Mrs. Worsick, who operated Shoo-Time Shopping and Fiesta Fashions (later combined as Benedict's) in LaFiesta Square, Lafayette, for the past 12 years, closed up shop last week to resume teaching.

Monday morning, while Patch was on his way to Washington, Mrs. Worsick was saying "Buenos Dias" to pupils in her Spanish class at Orinda's Inland Valley Intermediate School.

THE UNTOUCHABLES, of the musical variety, not of the prohibition era, will make their chaste way to Walnut Creek tonight for a teen dance open to the public at the Walnut Creek Hall on Boulevard Way.

If the kids dig the music, and no one has to call the Feds, promoters (who promise "guest stars from Hollywood") hope to make it a weekly affair.

OAKLAND MAY have only one paper, but little ol' Pleasant Hill now has a **third** one. . . . A weekly sheet "exposing" the antics of such things as the park and recreation district and the city's police department is being distributed by Editor Frank Yelich.

Yelich, a resident of Pleasant Hill, is a member of the Piedmont police force, and a defeated candidate for the park and rec district.

NOTES FOR togetherness families: The East Bay Regional Park District will open its first family restaurant facility to the public today, the Tilden Tee Club, in the Tilden Regional Park Golf clubhouse.

And who's going to manage the tee club? Frank Hamburger, of course!

Another big scoop parents will be glad to learn is that San Francisco's Playland-at-the-Beach is here to stay. It will not be replaced by tall apartments after all. George K. Whitney, president, who just finished his directorship of concessions and amusements for the Seattle World's Fair, apparently feels there's just as much money in the fun house as any other kind.

A MERCHANTS' Loss Prevention Clinic, conducted by two full-time mobile units sponsored by the Bank of America, was launched this week to educate merchants about the growing army of "paper bandits," bogus check artists, infiltrating the state.

Estimates of total annual losses on fictitious checks run as high as $25 million in California. Main feature of the clinic is an 18-minute soundslide color film entitled, "They Shall Not Pass."

PURELY COINCIDENTAL, but a nicely timed publicity break occurs for Mrs. Beryl Lloyd, who last week announced her candidacy for the seat on the Mt. Diablo Unified School District Board of Education vacated by Mrs. Doris Loveridge. Beryl, nominated the Man of the Year in Pleasant Hill for 1962, will receive her plaque from on March 1, one month before the school board elections.

Critic Lectures Ladies

By BERNICE SCHARLACH

Looking more like he wished he were home doing research on a new power-packed book deploring the heavy stress on consumption of economic goods instead of lecturing on it, Vance Packard, best-selling critic of American economic life, addressed a packed audience last week at the Diablo Tuesday Morning Forum at Diablo Country Club.

Alarmed that we are "becoming a nation of consumers rather than creators," Packard, in a mild-mannered, somewhat embarrassed manner, told the ladies "we are approaching the point of becoming a nation of happiness-seekers building a fun culture."

The 48-year-old author of such successes as "The Waste-Makers," and "The Status Seekers," pointed out that all change isn't necessarily progress.

SPEAKING ON the subject, "America in Upheaval," he outlined the "seven great changes of our time."

1) The violence of the population growth.

"The addition of three million a year is like adding six new states . . . The trend is to marry young and having babies as a proof of virility . . . Result: the emergence of tens of thousands of 38-year-old grandmothers."

The implications of this upheaval, he says, is "more customers; running out of space in housing, schools and recreational facilities; more unemployment, and a new emphasis in political life on problems of metropolitan areas rather than on rural problems."

AND THE IMPLICATION to the advertiser, was pointed out by one big agency who used a billboard with the picture of a large stork and the message, "This bird means business."

2) Growth of our productive capacity.

"Although the individual is consuming twice as much as he did two decades ago, he must consume at least 50 per cent more to catch up." The challenge is not to produce goods, but to sell them, he said.

"Half of our production today is amenities . . . such as electric meat carvers, dog snack foods, and products for grooming the hair.

"WE SHOULD BE concerned if we are urged to consume just to enhance production processes."

3) The growth of our productive capacity.

Talking in his "Hidden Persuaders' tradition that made the book famous, Packard deplored the continuous pressure put upon us to consume more.

From the Secretary of Agriculture: "Drink more milk." From the Secretary of Commerce: "Spend at least one per cent more in the stores . . . to stimulate our latent wants."

Read the real estate ads and you find that only "executives" are buying homes, he said.

"THE NEW TREND is to use French, the language of snobs, in ads. Homes are listed as 'Une Maison Ranch.' "

4) Growing reliance on military and space spending.

"We are on the road to becoming a militaristic society without being in the least a military people.

"A newspaper during the Berlin crisis, headlined the story as 'Cold War defense, a $5½ billion dollar shot in the arm to business.' The Cuban crisis was heralded as a 'boom to the economy.' "

WITH ONE FOURTH of all our economy devoted to defense and the space program, Packard asked, "Are we becoming permanently hooked on it unwittingly?" The Russians are having the same problem.

"What would happen if peace broke out?"

5) We are becoming a land of giant organizations.

"There is nothing 'private' in General Motors. Americans are coming to accept the idea that you have to have giant organizations to do things in a big way."

6) **GROWING** importance of education in our lives.

"Industries are going where the brains are. College diploma is becoming the major breakpoint in terms of status.

"The hazard is that lack of college degree is sealing off opportunities for large numbers of people. Two-thirds of all the students with I.Q.'s of 117 or higher never get to college.

7) Learning to live with leisure as an abundance of life.

"MOST OF THE working people are spending two-thirds of the day off the job. We are becoming consumers more than creators, getting more than giving."

The challenge of the coming years, concluded Packard, will be to plan new outlets for creative energies instead of consuming goods. To achieve a balance between a growing population and shrinking resources, and to see that every talented young American gets a chance to go to college.

His attentive audience — preponderantly women — gathered their belongings and set out thoughtfully to join the consumers.

LOOKING APPREHENSIVELY over the vast audience of women he is about to address is best-selling writer Vance Packard, shown with Mrs. Stanley Friden who introduced him at the Diablo Tuesday Morning Forum.

Kelly Will Explore Drama

The current state of the legitimate theater will be explored by John G. Kelly, assistant dean of instruction at Diablo Valley College, in the fifth program of the college's 1962-63 concert and lecture series.

His topic: Theater 63, Where Are You?

Kelly will appear in the college gymnasium at 8:15 p.m. on Wednesday.

The speaker, who has traveled widely in Canada, Europe, Mexico, and the United States, has a broad background of experience in the field of speech and drama, particularly in Utah.

Deputies Continue Investigation for Robbery Suspects

Sheriff's deputies are still investigating a $2600 robbery at the Danville PX Market last week. Two suspects, their faces covered by stockings, flashing a pistol and a sawed-off shotgun, looted cash registers and the safe at the market, and drove off in the car stolen from one of the customers.

Deputies recovered the car shortly after the robbery was reported.

The Roundup Bar in Lafayette was burglarized over the weekend early Sunday morning and approximately 10 bottles of liquor and seven cases of beer were stolen.

MOST OF THE loot was returned when a neighbor, Edward Morrison, of 3555 Mt. Diablo Boulevard, who lives in an apartment to the rear of the bar, discovered the bottles under a shed near his property.

Several schools in the mid-county area were struck by vandals over the weekend.

At Springhill School in Lafayette, thieves entered via a rear window of the school office to steal two transistor radios, a Polaroid camera and an undetermined amount of candy and soft drinks.

At Pleasant Hill High School in Pleasant Hill, a total of $165 in cash, merchandise and damage to the machines was reported by the Food-o-matic Vending Company after their vending machines were looted.

A TAPE recorder was stolen from the Orinda Grammar School when robbers entered the building via an unlocked closet door.

In Rheem Valley, Moraga, eight garbage disposal units were reported stolen Saturday from an apartment building under construction by the John B. Smoot Company.

Co-op Chorale Finds Treasure

"Explorer" Helen Alancraig, back from a thre and a half month trip to New York City, came home literally loaded with music.

A major goal of her trip achieved, the director of the Co-op Chorale was enthusiastic about the variety and quantity of music she was able to obtain for the group.

"We're a group that gets together on Wednesday evenings strictly because we like to sing," explained Mrs. Alancraig. Membership is open although the requirements of such a group call for a diversified program within a wide range of music, she said.

The repertoire of the Chorale illustrates this point. Included in their repertory are:

English madrigals; early Italian songs of the 16th, 17th and 18th centuries; religious music by Mozart, Saint-Saens, Bortniansky and others.

Art songs by Brahms, Grieg, Elgar, Gretchaninoff; the Fren Elgar, Gretchaninoff; the French and English moderns such as, Debussy, Faure', Ralph Vaughan Wililams; American favorites, e.g. Sweet and Low.

Negro spirituals; and folk songs of several countries.

"TO CONTINUALLY expand and enlarge our repertoire with music that was interesting and challenging has proven to be quite a job," said Mrs. Alancraig.

"Most of the music is published on the east coast. When the Chorale was organized, two and one-half years ago, I had a few pieces of music, and a list of songs.

"I had no way of knowing whether these songs were available, nor did I remember whether these particular arrangements were suitable for the Chorale. How to acquire publishers' catalogues was a complete mystery.

"Through the kindness of Bob Commanday, director of the U.C. Glee Club and Treble Clef Societies, I was able to examine their material and select some music. But, for the most part, the group obtained our music in a hit-or-miss fashion," Mrs. Alancraig said. She would order one copy through a local retail store to check the arrangement, and, if suitable, would then order the correct amount.

"Each time I placed an order, there would be a lapse of time from four to six weeks until the copies came through. And, many times, we would receive word that the piece of music was no longer in print."

IN THE COURSE of her three-month visit to New York City, the matter of choral music was the first business on Mrs. Alancraig's agenda.

A graduate of New York City's High School of Music and Art, she went there first, hoping to find a clue leading to the "inside track" of the music publishers' domain.

"Delving through the files at the school, I was able to locate a wealth of magnificent music, some rarely heard today.

"For example, there is a whole series of Spanish Catalonian and Basque folksongs, including nativity music of the 14th and 15th centuries; collections of Early madrigals; songs from Rimsky-Korsakoff's opera "The Snow Maiden" and from Stravinsky's "Fire-Bird" suite; and many excellent arrangements of Negro spirituals, and folk songs from the United States and other countries.

"OF COURSE, I also visited publishing houses, many of which are located in New York, in order to send music back to California for the Chorale to rehearse, for, while I was in the east, the Chorale continued to meet under the able direction of Helen Eiffert, a soprano with the group.

"Among my purchases were several Israeli songs, plus a concertized version of "With the Wind and the Rain in Your Hair," she explained.

The Co-op Chorale was formed in April, 1960. The entire membership consisted of five women who met at the home of Mrs. Alancraig on Wednesday mornings.

The group expanded rapidly, but the Alancraig home could not expand, and the Co-op came to the rescue, offering use of the meeting room, and the Kiddie Korral (for pre-schoolers), and paying half the cost of the piano that was required. In December, 1960, the Chorale sang a group of Christmas Carols at the Co-op, and at the Sunny Hills Sanitarium, in Walnut Creek.

IMMEDIATELY after the holidays, the group went into rehearsal for a half-hour taped program, broadcast on KWME in May, 1961. Following the broadcast, the Chorale presented a group of songs at the Co-op semi-annual dinner and meeting.

During the next year, Wednesday mornings proved to be a poor time for rehearsals. In the spring of 1962, the group initiated evening meetings.

OAKLAND • WALNUT CREEK • EL CERRITO PLAZA • HAYWARD STRIP

Kushins

4 Stores to serve you.

get out and go... pace-setters by Penaljo

The foot-huggingest comfort imaginable in a walking shoe.
"Dolly" in black patent or bone calf.
"Coronet" in white or bone sweet kid.

Sizes to 12...S, N, M Small extra charge for sizes over 10.

Kushins Mail Orders Promptly Filled

SIZE _____ STYLE _____
COLOR _____
NAME _____
ADDRESS _____
Use your convenient Kushins Charge Account or BankAmericard

OAKLAND, 19th & broadway

13.95

NIGHT OPENINGS: OAKLAND: Monday, Thursday.
WALNUT CREEK & EL CERRITO: Monday, Thursday, Friday.
HAYWARD: Monday, Friday.

Goldman's

walnut creek • broadway center

trans-season COATS 38.!

regularly 49.95 to 59.95! spectacular coats at spectacular savings! the styles are terrific! 3 or 4-button slim cut or full with handsome collars or scarves! choose fleece, brushed mohair, monotone tweed in oatmeal, beige, red, green, gold, apple blossom, white or black. milium lined, petite and misses sizes 6 to 16.

taking inventory: open noon till 9 on monday

Moraga Memo

By JANE PUTNAM

Do You Rheem-ember When?

DO YOU RHEEM-ember when "multiple" meant a term in arithmetic? And here we are the first community in this whole big beautiful county to have a multiple sub-division planned.

Wonder what happened to the good old common denominator?

FIREWORKS exploded at the Moraga Valley Community Club meeting Monday night over the old "Rheem" vs. "Moraga" debate. Perhaps soon we will have to have two columns under The Sun: "Rheem Memo" and "Moraga Memo."

There is one thing about which everyone in the entire valley agrees: we have two of the best postmasters in the country. Anyone who has ever dealt with Moraga Postmaster Elinor Dickenson or Rheem Postmaster Bernice Williams becomes a rooter for the post office department. (There are no postmistresses in these U. States.)

Whilst the hubub was going on at Rheem School, and the old controversy was fanned by the p.o. department's directive to survey the postal service districts where was the Moraga postmaster? Having a ball in The City. Her brother-in-law, a consulting engineer who lives in the Virgin Islands, flew here from South America Monday and for two glorious days, the family stayed at the St. Francis. They saw Louis Armstrong, helped open the new Medallion Room, went to Station J, and made up for the fact that it had been eight years between visits.

BACK AT the community club officers were elected. Orchard Dell's Dick Kostyrka will head the group through the turbulent months to come. Donald Drive's Col. Harold "Pop" Gunn will be v.p. School Board President Collings' Marcella will be secretary. Steve Mountsier will be treasurer.

Directors will be outgoing President Charlie Wright (who did such a great job and gave so many hours to civic projects in 1962); Bob Ferguson of Diablo Estates; Phyllis Lendrum; and James Sime.

A good group—and good luck!

* * *

FIFTY DOLLAR MISUNDERSTANDING. Last Friday night's benefit for the March of Dimes, the basketball extravaganza at Miramonte High School, has many Moragans hoppin' mad. A good slice out of the gate will go to the Acalanes School District which is charging co-chairmen of the charity, Fire Chief Al Baitx and Anita Marini, $50 for the rent of the gym. Any organization which collects money is charged this, according to the biz manager. And you can hear Chief Baitx hollering atop Mt. Diablo.

He says that Principal Jim Lewis and Dean of Boys Bob Callan were most co-operative. Also—Harry Tutton, Miramonte teacher, volunteered his services as referee. Besides the two intra-mural Miramonte boys' teams, some old Dads tried to swish the ball into the bucket. Good sports all were: the Rev. Al Hidy, John deGuarda, John Sanders, Jack Woodmansee and Chief Baitx.

* * *

YEA TEAM! Monday at Pine Grove School, Coach Pat Frietas' seventh grade Camino Pablo team whipped PG Intermediate 26-18. Well, maybe it wasn't a whipping. But since this was the first game won by Camino Pablo hoopsters, it seemed like it. Paul Aveson was high point man with 15 points. Other seventh grade stars included Don Breidenbach, Dean Ruddell, Charles Tarpley, John Shay and Darrell Radford.

The eighth grade team lost to PGI by a teeny-weeny margin (is that what sports writers call it?) of 25-23. Eighth grade players were Mike Davis, Mike Biondi, Jim Eckberg, Gary Cole, Doug Dyer, Mike Lathan, Chris Ostrander and Bob Sanders.

* * *

SCHOOL STREET will never be the same. Utah Construction Company's top gun in Moraga, colorful W. U. Barnes is retiring, as of yesterday, after nearly 40 years of watching over Utah's interests. He and companion, Mrs. Leona Hardie, moved recently to a sumptuous new home on Hardie Drive, Diablo Estates. Barnes' house is rented.

Utah's office is now in the ranch cook-house, by the old fire station.

Barnes' secretary Elaine Reid, her husband Leo and children Sharon and Tom have also moved from School Street—to Altamount Road. The Reids' house will be rented.

Whatever is going to happen to School Street will probably start happening in springtime. So take a good long look at the tree-lined street, at the historic urns, at the orchards. They won't be around much longer, I fear.

Under Barnes' supervision, Utah's ranch has yielded over 50,000 tons of pears; $1½ million of walnuts; and $2 million cattle.

When Barnes came to the valley, there were more cattle than horses and more horses than people.

* * *

CHILDREN'S VERSION of Rossini's opera, "The Turk in Italy" will be given at Lafayette's Stanley School auditorium February 9 at 10:30 a.m. and 2 p.m. Mary Emory, 2 Lynch Court, is in charge of publicity.

This is the second in a series of three children's operas sponsored by the Junior League's Volunteer Bureau. As was the case with the last smallfry opera, Moraga will be well-represented.

Moraga Brownie Troop 344 is planning on going—14 strong—under the leadership of Jean Ottesen, with an assist by her co-leader, Mrs. Frank Malinasky.

According to Mary's news release, RHEEM Brownie Troop 69 (you see, the area IS divided) will attend the performance with their leader Mrs. Robert Laurain.

* * *

GOP REPUBLICAN WOMEN of Moraga Valley will give a tea on St. Valentine's Day from 1 till 3 at the home of Mrs. William Christiansen, 103 Devin Drive. Mrs. Donald Hubbard is chairman. Mrs. Lloyd Torchio is handling invitations.

Hostesses will include the Mmes. Stevenson Mountsier, Harold Bates, Miles Cobb, Edgar Lowe, Robert Campbell, Elmo Mazzera, Duane Anderson, Robert S. Hill, A. K. McPhee, Walter Stumpf, Harry Poor, Jr. and Charles B. Robinson.

Mrs. J. Byron Warner and Mrs. Charles Merlone, past presidents, will pour. Mrs. Robert Otteson and Mrs. Wallace Hyde are in charge of decorations. Mrs. Robert Spencer is doing publicity.

Assisting Mrs. Torchio with invitations will be the area precinct captains Mmes. David Morse, George Darby, Richard Miles, A. K. McPhee, Clifford Seat and Edgar Lowe. Anyone interested in attending, call Mrs. Torchio at 376-4138. Your party (tea, that is) is calling.

* * *

BUD BURDICK (as those in the know call Eugene) co-author of "Fail-Safe" and "Ugly American" probably will speak at St. Mary's in the near future.

Trudie Martin is taking reservations for St. Mary's College High School Mothers Club noon luncheon February 7 to honor past presidents of the group and charter members.

* * *

And so, as the sun sinks in Moraga (or Rheem?), let us all sing in unison "It's So Peaceful In the Country"—and then shoot the guy who wrote it.

Delegates Attend Dental Meeting

A strong delegation from Orinda which reportedly included Doctors Dedrick Anderson, William V. Bernard, Gerald Coffey, Donald D. Dierkes, Elmer Ellsworth Evans, Waino Anders Laitinen, Arthur L. Lundblad, Edwin J. McCord, William M. Noble, Donald E. Walker and James C. Wasley was among 1400 dentists and dental hygienists attending the 67th annual scientific meeting of the University of California Dental Alumni Association at the St. Francis Hotel, San Francisco, Sunday and Monday.

The meeting included presentation of 15 scientific papers on advances in dentistry, two panel discussions, a number of technical films and 44 table clinics.

Canyon Is Closed

Construction workers from the County Public Works Department Thursday were unable to keep open the commuter cut-off from Moraga to Oakland via Pinehurst Road.

Although they had worked "to beat the rain", the first drops of rain fell Tuesday just as the forms above right) were taken off of the worst storm-damaged spot in the road, in front of Canyon Store.

The pump was turned off Tuesday, also, allowing the creek to flow back through its natural channel. However, the backfilling was not in.

The county worked on this project through heavy rains this week to alleviate the "precarious" situation, according to John Shotwell, assistant design engineer for public works.

Instead of going down three feet in this spot, as estimated, it was necessary to go down five feet. Estimate cost is $50,000.

Concrete blocks are lifted by a clam shell (above left) to make rip-rap wall for bank slope protection at another spot on Pinehurst Road. This protects the road bed from scour and also guides the water into the proper culvert barrel.

"These jobs are being worked on," said Shotwell. And he was optimistic that both legs of the scenic cutoff would be open soon.

GETTING READY for Campolindo Parents Club pot luck supper Monday are some of the "cooks". From left: Alex Winchester, principal of the Moraga High School; Mrs. Paul Persons, Mrs. Walter Ammon and Mrs. Donald Schild.

Campolindo Parents Club Plans Pot Luck Supper

Campolindo Parents Club will hold a pot luck supper at Campolindo High School in Moraga, Monday evening to give parents and teachers a chance to become better acquainted with each other.

Mrs. Walter Ammon, hospitality chairman, is in charge of arrangements. Serving on her committee are Mmes. Robert Bettencourt, Herbert Beasley, Ross Mainwaring and Caesar Candia from Orinda; Mrs. F. J. Mendes from Moraga, Mrs. Joseph Costa from the Canyon area and Mrs. Paul Persons and Howard Bell from Lafayette.

Elliot Hartman, program chairman, states that several interesting things are planned. One game to be played is "People Bingo."

Rheem Bridge Scores Given

Rheem Center Bridge Club meets Wednesdays at 7:30 p.m. at the old Moraga School. Following are the weekly scores:

NORTH-SOUTH

1. Mr. and Mrs. Richard Allen, 98; 2. Mrs. D. C. Fullerton and Armen Garabedian, 95; 3. Owen Jones and John Tarpley, 90.

EAST-WEST

1. Mr. and Mrs. A. T. Adams, 97; 2. Mr. and Mrs. Don Schulte, 95; 3. Mr. and Mrs. Henry Spatz, 89.

Writers Club Meeting Is Open to Public

For the first time in the history of the California Writers' Club, a dinner meeting will be open to the public, according to dinner chairman Shyrl Hacker, Lafayette.

The meeting will be at the Athens Athletic Club, Oakland, February 12 at 7 p.m.

Prominent author George Elliott, a teacher at St. Mary's College, will be a featured speaker. Elliott will speak on "Discovering the Dangs."

His prize-winning story "Among the Dangs" was first published in Esquire magazine. It later was the title story in a collection of Elliott's short stories.

Elliott is the author of two novels which have received critical acclaim: "David Knudsen" and "Parktilden Village."

Also on the program will be San Francisco novelist Kathryn Martin. Her first novel, which came out last November was condensed by Good Housekeeping magazine that same month.

Reservations for the dinner at $3.25 each may be made with Mrs. Hacker at 254-0191.

Camellias to Be Workshop Topic

"Unusual facts about camellias" will be discussed by Gordon Baker Lloyd at his regular monthly workshop February 14 at 8 p.m. at the Orchard Nursery in Lafayette.

These monthly meetings are open to the public.

Soroptimist Sponsors Contest For Seniors

Graduating seniors of the class of June, 1963, are invited to participate in the second international Soroptimist Foundation Citizenship Award contest with a final award of $2500.

Any student who has established a reputation for good citizenship in his home, in his school and in his community is eligible.

A preliminary award of merit of a $100 government savings bond will be presented by the Soroptimist Club of Lafayette-Orinda to the student whose citizenship is outstanding.

The regional award winners will vie with seniors selected in the nine nations comprising the Soroptimist Federation of the Americas, Inc. Finalist will receive $2500.

These citizenship awards are given in recognition of unselfish service in the home, in the school and in the community.

Each candidate must be of good moral character, and must submit substantiating evidence of his worthwhile service in the form of letters from three adults.

The candidate is to write an essay not to exceed 250 words on "My Responsibility as a Citizen—in the Family—in the Community, and in the World."

THE LONG AND SHORT OF IT is that each of the four Camp Fire Girls organizations will start their annual candy sale today at 4 p.m. Representing hundreds of mid-county girls from 17 to seven are (left to right) Marie Nemir of the Junior Hi's, Deborah Deas of Horizon Club (no uniform), Carol Corder, Camp Fire Girl and Linda Russell, Blue Bird. Sun photo by Robert Dulas

LOANS
quickly placed for homeowners by our agency. You select lowest reasonable terms. Any amount $500 to $50,000, home paid for or not. By mail, phone, or in person. Phone now 444-6237, see or write SENTINEL CO., 1419 Broadway, Oakland.

IN LAFAYETTE! Kelly Springfield Tires
QUALITY RECAPPING
Jim CUNNINGHAM
Tire SERVICE
3608 Mt. Diablo Blvd.
LAFAYETTE
283-2259

Go To Church

METHODIST

"Notions, Movements and Miracles" will be the sermon topic of the Rev. John L. Dodson, minister of St. Mark's Methodist Church, 451 Moraga Way, Orinda, at 11 a.m. Sunday. Church school meets at 9:30 a.m., under Victor Smith. Classes for all ages are provided.

The chancel choir, under the direction of Mrs. John Holzinger, will present the anthem at the 11 a.m. service. The chancel choir meets regularly for rehearsal at 7 p.m. in the home of the pastor, 143 Fiesta Circle, Orinda.

Commissions of the church meet Wednesday at 8 p.m. in the chapel.

Junior High Methodist Youth Fellowship meets at 6:30 p.m. Sundays in the chapel.

Information regarding membership in St. Mark's may be obtained by contacting the pastor at 254-5965 or 376-4355.

BAPTIST

Youth Sunday will be observed Sunday at the Moraga Hills Baptist Church. "Too Old Too Young" is the sermon topic of the pastor, Jack Sondericker, and some of the young people of the church will participate in the morning worship.

Activities for the coming week are: 9:30 a.m., Bible study, Wednesday; 7:30 p.m., prayer meeting; 8:30 p.m., choir practice, Wednesday; and 4 p.m. Friday, junior choir.

The church is located on Moraga Road, north of Rheem center. It is affiliated with the American Baptist Convention. The pastor is Rev. Jack Sondericker.

PRESBYTERIAN

New hours for worship services and church school will be in effect starting Sunday at the Lafayette - Orinda Presbyterian Church, 49 Knox Drive, Lafayette.

The worship services will be held at 9:30 and 11 a.m. with church school classes for all ages through senior high school being held at the same hours. There will be no adult study classes until February 17.

The Rev. William Carl Thomas will continue a study of Paul's letter to the world through the book of Romans with the sermon "Struggle Into Freedom."

LUTHERAN

Our Savior's Lutheran Church, 1035 Carol Lane, will offer a preaching mission to the community during the week. The purpose of the mission will be to deepen the life of the Christians and to invite seekers to give the message a hearing.

The guest missioner will be Dr. Mars A. Dale, assistant director of evangelism for the American Lutheran Church.

Services will be held Sunday morning at 8:30 and 10:45 and each evening, Sunday through Friday at 8 o'clock.

Special music will be featured at each service.

EPISCOPAL

The family worship Sunday at Saint Giles' Episcopal Church, Orinda-Moraga, will be the service of the morning prayer and holy communion at 9:30 a.m. Sunday school meets at this hour with child care provided for children under three.

There is also a service of Holy Communion each Sunday at 8:15 a.m. The vicar, the Rev. William J. Frankhuizen, will be the celebrant at both services.

St. Giles meets for worship at Inland Valley School, 70 Ivy Drive, Orinda.

COMMUNITY
United Church of Christ

The Reverend Chauncey Blossom will preach the sermon at the morning worship services at 9:30 and 11 o'clock in the Orinda Community Church.

His topic will be "The Meaning of the Church Service." Church school classes will be held during each hour and child care will be provided.

Senior Pilgrim Fellowship will meet at the church at 7 p.m.

FIRST BAPTIST

"The Communist Threat," a motion picture filmed in the shadow of the Berlin wall within recent weeks, will be shown at the First Baptist Church of Orinda-Lafayette, Sunday at 7 p.m.

At the 11 o'clock worship service, Rev. Lawrence C. Guido will bring a Lord's Supper message, "The Call of Christ," preceding the observance of communion.

CHRISTIAN SCIENCE

The divine answer to humanity's most perplexing problems will be stressed in a Lesson-Sermon on "Love," to be heard this Sunday at all Christian churches.

Highlighting the Bible readings will be this passage from I John (4:7): "Beloved, let us love one another: for love is of God; and every one that loveth is born of God, and knoweth God."

From "Science and Health with Key to the Scriptures" by Mary Baker Eddy this citation will be read (p. 340):

"One infinite God, good, unifies men and nations; constitutes the brotherhood of man; ends wars; fulfills the Scripture, 'Love thy neighbor as thyself. . . .'"

Christian Science churches are located at 3422 Mt. Diablo Boulevard, Lafayette; 22 Orinda Way, Orinda.

CHRISTIAN

At Lafayette Christian Church, 3419 Golden Gate Way, the Rev. Darwin A. Mann will preach on "A Nuisance in Our Community" at the 11 a.m. worship service. Church school classes are conducted at 10 a.m.

This Sunday evening a School of World Outreach will begin, which will run for four Sunday evenings. The sesion begins with a snack supper at 5 p.m.

PRESBYTERIAN

A service of ordination for the new elders in the Moraga Valley Presbyterian Church will be held Sunday.

Worship services are held at 11 a.m. in the old Moraga School. Dr. Ronald T. White's sermon topic for Sunday is, "This Treasure in Earthen Vessels."

Choir rehearsal is held on Thursday nights at the school at 8 p.m.

METHODIST

"A Whole Time Religion" will be the sermon topic of the Rev. George E. Berry at the Lafayette Methodist Church, 955 Moraga Road, Lafayette, Sunday morning.

The youth groups (7th and 8th graders, and high school) meet at 7 p.m. in the new Fellowship Building Sunday evenings. Those interested are cordially invited.

LUTHERAN

"The Saving Christ" will be the topic of the Rev. Albert S. Hidy's sermon Sunday at the Shepherd of the Valley Lutheran Church, 433 Moraga Way in Orinda.

Worship services are at 8 and 11 a.m. Sunday school is at 9:30 a.m. A nursery is provided at the parish house during the 11 a.m. service.

Confirmation classes for juniors and seniors are held at 6 and 7 p.m. Tuesdays.

CHRISTIAN

At Lafayette Christian Church, 3419 Golden Gate Way, the Rev. Darwin A. Mann will preach on "A Nuisance in Our Community" at the 11 a.m. worship service. Church school classes are conducted at 10 a.m.

This Sunday evening a School of World Outreach will begin, which will run for four Sundays with a snack supper at 5 p.m.

Mrs. Strecker Attends Confab

Mrs. Henry C. Strecker, principal of St. Stephen's Day School, Orinda, is attending the 14th annual institute of the Episcopal Schools of the Diocese of Los Angeles in Long Beach, January 31-February 1.

Representatives of schools in the California Diocese were invited to attend as participants in the various symposia, workshops and lectures.

Mrs. Donald C. Harms, school board member at St. Stephen's is also attending.

BAY BRIDGE OPENED

The San Francisco - Oakland Bay Bridge opened to traffic on November 12, 1936, reports the National Automobile Club.

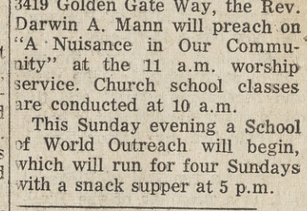
"One Call Rents It All"
Power Tools — Party Needs
Cement Equipment — Sickroom Needs
Plumbers' Tools — Furniture and Beds
Garden Equipment — Maintenance Equip.
Painting Equipment — Automotive Tools
United Rent-Alls
284-4595
3375 MT. DIABLO BLVD.
LAFAYETTE
LOCALLY OWNED AND OPERATED

MOUNTAIN VIEW Cemetery ASSOCIATION
• CREMATION • ENTOMBMENT • GROUND BURIAL
5000 Piedmont Avenue, Oakland • OLympic 8-2588
A non-profit organization serving this community for 100 years

SECOND SECTION

ORINDA SUN

FRIDAY, FEBRUARY 1, 1963

Election Folly?

The election procedure for the upcoming unification vote was brought to light last week at a public meeting.

Dr. H. Frank Bradford, assistant county superintendent of schools, told the audience at the public hearing on Plan F in Orinda that there would be two separate elections. One would be for the Lafayette and Walnut Creek areas and the other for Orinda, Moraga and Canyon.

Under Plan F, the Acalanes Union High School District would be split. One part (Las Lomas, Del Valle and Acalanes high schools) would be unified with the Lafayette and Walnut Creek elementary districts. The other two high schools (Miramonte and Campolindo) would be unified with the Moraga, Orinda and Canyon elementary districts.

Under the voting setup now one side of the Plan F could be unified while the other could vote to turn it down.

For example: If the "west" area (Orinda, Moraga and Canyon) voted to turn down unification and the "east" voted yes, the central county area would be left with five districts.

There would be a unified district: Lafayette District, Walnut Creek District, Del Valle High School, Las Lomas High School and Acalanes High School.

There would be the three status quo districts: Moraga, Canyon and Orinda.

And there would be the high school district with only two schools: Miramonte and Campolindo.

Under our present school arrangement we have six districts — one high school and five elementary districts.

There is a very definite possibility that in one of the two elections there will be a "no" vote on Plan F.

Five districts might remain after an election. This isn't much of an improvement over the present situation.

Such a situation would defeat the whole purpose of the unification thinking.

Also, the State Board of Education, which must approve Plan F before it is submitted to the voters, might also see this flaw. If this happens the county committee for unification will have to reconsider its plans.

The idea of splitting the high school district, unifying a part of it and leaving three districts status quo is foolish.

A lot of hard work has gone into the unification study for this area.

Results of the two separate elections might prove the effort to be a waste of time.

The legal responsibility of establishing the election procedure falls to the county committee.

Before it is too late to make changes, the county committee should reconsider its voting plan. A single election should be held—not two.

Tax Would Help

The proposed county-wide school tax for California has received opposition from several areas already, including Antioch in this county.

The primary purpose of this new tax is to equalize taxes between various districts in each county, according to its supporters.

The proposed Garrigus Bill would require each elementary district to forward its first 60 cents per $100 of tax money to the county. High school district would forward 50 cents.

The money would then be redistributed on the basis of student population.

Governor Brown and the State Board of Education have approved the idea in principal.

However, the county-wide tax first was introduced more than two years ago — but was never accepted by the legislature.

A big reason for this was that the opposition from districts with high assessed value which permitted them to tax at a lower rate.

This, of course, is true in Antioch here in Contra Costa County.

They are opposed to the equalization because their school tax rate will be increased while aiding areas with high taxes like Walnut Creek, Lafayette, Moraga and Orinda that do not have much industry.

The residential areas, of course, would see their school tax reduced somewhat.

The situation in Contra Costa County does not compare with Los Angeles County where one district pays $1.82 per $100 while another pays $6.53. However, the inequality of taxes from one district to another is very true here as well.

There's no doubt that approval of the county-wide tax will aid central county residents.

If residents have any doubts they should look at their tax bills. The cost of education in the central county area takes more than half of each tax dollar.

Therefore our local school boards and other civic organizations should let our representatives in Sacramento know that we support the proposed county-wide tax.

The industry-rich districts have been quick to voice their opposition.

If we want to lower our tax bills and not let the county-wide tax bill die again, it should be apparent that quick endorsement of the idea is needed.

The Mt. Diablo Unified School District board of trustees has already done this.

The rest of the central county area should follow their leadership in this matter. The benefits will be worth the effort.

Helicopters...

The cruel fate of central county commuters is a well-known fact.

And because of this The Sun happily noted that Mr. Commuter can leave his worries behind him for $22,500.

Most commuters, we are sure, haven't realized this.

It was announced last week that the Hughes Tool Company was producing one "commuter" helicopter a day. More than 50 agencies have signed up to sell the copters which they believe is the coming thing in this country.

These two-seaters, which fly between 70 and 86 miles per hour, can be purchased for a one-quarter down payment of $5625 (if you have the proper credit) from Waters Helicopter Corporation in San Francisco.

When you consider that Mr. Commuter and his neighbor could split the cost of the copter and have one of their very own for less than $3000, it seems almost cheap.

And as far as "parking" the helicopter is concerned, only a 40-foot square piece of land is necessary—in a non-residential section with permission of the property owner and the FAA.

Just think of flying high over that jammed-up line to the tunnel each morning and evening in your tinted, 360-degree visibility bubble copter with the shock-proof landing gear.

No more mess, strain, bother, worry, yelling, etc. for commuters.

Commuting Problems Over?

(SEE EDITORIAL)

Staff Corner

Big Town Boy Likes Small Town

By TERRY HANSEN

Step up, commuters, and get some free advice.

Why not work in a small town.

It's terrific.

As a former big-city operator, I know.

Here's what happens when you plop yourself down in a community where the service stations almost outnumber the residents.

FIRST OF ALL, you see land, lots of it, and the strip where you park the car is ideal for cattle-grazing.

It hits you. I mean you suddenly realize that you don't have a monthly garage rent to pay. You smile at what you can do with those extra dollars.

In the small town there's no lines at restaurants and the hair-snippers always seem to have an available chair.

And people smile. Really they do. All of a sudden the big city scowls are missing.

I walked into a store for a pack of smokes the other day and the proprietor said "Hello." Imagine. I was so overwhelmed I almost smothered him in my arms.

THERE'S ANOTHER nice oddity which I've observed about a small town.

Motorists actually stop for pedestrians in crosswalks. They don't bowl 'em over. This is a very pleasant feature since it eases the nerves and adds to longevity.

A small town is conductive to helping increase the leg power. Walking is something to be enjoyed. There aren't any buses or trolleys and so you walk. And only a short distance from the business strip is the rural atmosphere. You know, trees, birds, flowers, dogs, cats, bees, sidewalk-less roads, women, and all that jazz.

The small town also contains many other elements which reduce gray hair and the intake of tranquilizers.

THERE'S NO shrill traffic noise. No smog. No elevators. No ticket-writing policemen. No hurrying foot traffic. No crowds. And almost no people.

The pressure of work can be as great as in the city, but the pace is more leisurely. In other words, don't do today what you can do tomorrow. Sometime put that on for size. It's a good feeling and it works.

The other day a business acquaintance and I went to lunch and we parked outside the restaurant. Try that sometime in the city.

Any small town has its problems where plenty of work and challenge are involved. It's just that the problems don't seem to be as big as elsewhere. And I've heard no more gossip than is passed around in larger areas.

A SMALL town's friendliness permeates the merchants, too. They'll hand you a package with both hands. Unlike some other spots, the other hand isn't snagging your wallet.

There's no talk, either, of bigness. A small town is small. Period. No one's really worried about reaching a certain population mark.

You pay the same taxes as anywhere else so why make life any more rugged by bucking all that traffic.

So far I haven't mentioned the name of this small town. Well, it's Lafayette. A nice friendly, relaxed spot.

On the other hand I've been thinking.

Don't give up commuting. Stay right where you are.

If you gave up your job to work here, Lafayette would only get bigger and more crowded.

And, honestly, I can't stand crowds.

Under The Sun
Will Rapid Transit Survive Monkeywrench?

By HERMAN SILVERMAN

Fighting his way to and from the East Bay and San Francisco, Mr. Commuter isn't very happy with the attempts to wreck the Rapid Transit System.

This is a democracy. Over 60 per cent of the electorate in the Rapid Transit District voted for it. Even without problems, it will take some years to build.

Opponents have thrown the plan into the courts. If construction costs continue to rise, each month's delay will cost as much as two million dollars. You and I will pay for this on our tax bill.

Sabotage in Sacramento?

As you know, the latest monkey-wrench (No. 2) thrown at the plan is Assemblyman Jerome Waldie's bill introduced last week. This bill would exempt from taxation (for construction) those areas not receiving direct transit service. Waldie said that the bill is aimed at exempting Pittsburg, Antioch and eastern Contra Costa County but that other areas not served could also be exempted. That could include great hunks of Alameda and Contra Costa counties.

If this bill passes, what will be the result?

In a resolution, the Rapid Transit Board declares that such legislation would "completely and totally wreck the project and set rapid transit back at least 20 years."

In an editorial last Friday, The Sun explained in detail why this bill is wrong, so I won't repeat the arguments.

Another county heard from?

But today let's look at another angle. Certainly we can sympathize with the taxpayer in Pittsburg and Antioch. Well, then, how does the taxpayer in Livermore or Pleasanton feel about this? These neighbors in eastern Alameda County also will not be served by transit trains. Are they demanding to be exempted? What is their reaction to the Waldie Bill?

I haven't seen a poll on the subject but here are some quotes from community leaders:

Charles Speake, a Livermore civic leader, declared that areas remote from the tracks would receive great indirect benefits because transit service will reduce traffic congestion and speed movement of goods and people throughout the Bay Area.

"We can't cut ourselves off the rest of the area," he said. "It would be unwise for Livermore to go against the vote of the majority of its citizens, who approved the bond issue."

Alameda Supervisor John Murphy raised the question that transit taxes might lessen industrial development.

He was promptly answered by Dan Dagget, industrial development agent for Southern Pacific: Transit rapid will help industrial growth by relieving the transportation tie up.

"Workers, even those using autos, will be able to reach their jobs quicker and easier. Industry does not consider taxes a decisive factor if they provide needed services," Dagget explained.

Everyone happy?

This is not to indicate that everyone in neighboring Alameda County is delighted with the prospect of paying heavy taxes for the rapid transit construction. But it certainly is interesting that these areas didn't immediately jump on the anti-bandwagon.

Will the bill pass? I don't know. But if you want to see rapid transit a reality, we will have to keep an eye on it.

Letters to The Editor

INCORPORATION
Dear Editor:

The news story and editorial on Orinda incorporation in last week's Sun brought vividly to mind hundreds of man hours of research, subsequent by about a year, to the study made by Ann Pollaczek and her Citizens committee in 1956.

We started to work in late August of 1957 with the objective of concluding all subcommittee reports by the first of December, in time for general dissemination prior to the incorporation vote which would have had to be held prior to January 21, 1958 to enable the community to exercise taxing powers that year in case the vote passed.

This group got together because a number of us realized that we had virtually no facts on which to base a sound vote. There had been a great deal of emotional heat generated on the issue but no solidifying of general opinion on what level of service would be desired on even the relatively simple problem of police protection. In fact we had a difficult time getting an accurate estimate of the population which was essential before we could make a reasonable summary of expected revenues from various taxable sources.

Fortunately, our work was largely completed before the election was called off. No conclusions were reached by the committee at large. The money figures will all have to be updated, but in general the research findings are as valid today as they were when made in the fall of 1957.

I have carefully kept these reports as it is inevitable that sooner or later there will be a vote on the incorporation of Orinda. These will be turned over to the Civic Affairs committee of the Orinda Association.

This issue will inevitably produce a lot of heat but I fervently hope it will not tear the community limb from limb as happened in the P.I.E.—Pine Grove affair.

There is plenty of room for honest differences of opinion on matters of levels of service, methods of city government and incorporation itself. But if the pros and cons and all available facts can be impartially brought out prior to a vote and prior to choosing up sides on a glandular basis, then we can hope for an intelligent decision.

In the dissemination of the facts, as they become available, The Sun can serve a valuable public service.

LINDSEY SPIGHT

DISPLACED
Dear Editor:

A recent article in The Sun stated that the Shepard Canyon freeway was from eight to 10 years away.

As a SCDP (Shepard Canyon Displaced Person) I wish to say that I heard that story about seven years ago.

When the state purchased our house, in 1960, the freeway was eight to 10 years away.

What I would like to know is: Are they really going to build it or will it always be "eight to 10 years away"?

ROBERT F. McDONALD

"THE MAN"
Dear Editor:

I'm most grateful to you for your kindness.

I'm very proud to have been selected as The Sun's "Man of the Year" for Walnut Creek.

PAUL TICKNER

Letters to The Editor

EXPENSES, DIGITS
Dear Editor:

Just a comment about two items in the January 18 Sun.

You are using your front page to point a big black finger at the reimbursed expenses of the Board of Supervisors and implying something is wrong. As I recall, excluding transportation costs, the reimbursements of Supervisor Mel Neilsen ran slightly under $25 a day.

Being a newspaper editor, rather than a business man, perhaps you have not noticed that the Internal Revnue Service considers amounts of $25 a day and less are normal and typical and that this can be established as a per diem and the employee does not have to account for his expenditures. In fact, in high cost areas (Washington, D.C., is one) they will, upon request, approve a higher per diem rate.

I can only say from my contact with businesses that average expenditures of $25 a day in Washington, D.C., by any employee of any company sent there would be considered a very moderate cost.

My second point relates to the letter from Robert F. McDonald on digit dialing.

He uses Tokyo, the biggest city in the world, and states that they have used digit dialing for many years and he says that he admires their people. Of course, I assume that admiring their acceptance of digit dialing carries with it admiration of Kamikazi tactics in warfare, Hari-Kari as a solution to personal problems, buildings made out of 2 inch by 2 inch posts where we use 2 inch by 4 inch posts, and the other facets of the Japanese society and economy.

However, it is interesting to note that Tokyo in 1960, the largest city in the world, had 1,205,397 telephones or 14.5 telephones per 100 population. In the same year the cities of San Francisco, Oakland and San Jose, without any suburbs, had 1,122,088 telephones or only slightly less than Tokyo, and a factor of approximately 55 telephones per 100 population.

Unless my logic is in error, this conclusively proves that these three local cities, without their suburbs, are as large as the biggest city in the world, Tokyo, Japan.

As a user of the telephone who is billed in excess of 1000 message units a month plus long distance calls, I can only report my personal experience of greater difficulty in remembering raw numbers without the name-area identification that previously existed.

I would be certain that I was wrong and that Mr. McDonald was right—in arguing that it is just a matter of lack of self-discipline and sheer laziness on my part—except for the fact that controlled scientific studies of several leading universities in the United States (originally made as an aid in establishing easily recalled license plates) confirm the greatly reduced ability of individuals to remember a straight six digit number (this refers to license plates studies) as opposed to three letter-three digit number.

Then again, this may just reflect the laziness of our professors today. Obviously, they do not want to use their brains even in making such studies.

ROBERT KAHN

We Like It Here...

'Crown Thy Good With Brotherhood From Sea...'

By MARIE MONAHAN

OH BEAUTIFUL for spacious skies . . . MAYBE I'm a Johnny-come-lately, but I've only recently discovered "The Limeliters Through Children's Eyes," a beautiful record the balladeer group made with a bunch of Berkeley children.

Among the many marvelous offerings is "America, the Beautiful" which is sung overlapping "This land is your land." It fairly took my breath away. It almost made me weep.

FOR AMBER WAVES OF GRAIN . . . Strong feelings surged as I shivered through the refrains I had never forgotten but seldom heard anymore.

FOR PURPLE MOUNTAIN MAJESTY . . . I felt like a child discovering those significant words all over again. Sure, I'd played it at home on the piano from time to time, but that's Mom, pounding away her old favorites.

Whatever happened to "America, the Beautiful?" In 10 years of attending school sings & recitals, the stirring phrases of that favorite had never fallen on my ears. Zulu war chants, yes! Juvenile gibberish, yes! "America, the Beautiful," NO!

ABOVE THE FRUITED PLAINS . . . The words that were such an integral part of our generation growing up when we were privileged to be raised in an extremely heterogeneous neighborhood. Rich & poor, butcher, banker, German baker, Japanese cobbler, Chinese market . . . & I reflected on how indeed, it had been a privilege, though we never thought about it then or even considered it one way or another. Racial integration we never heard of & everything was right with our world.

AMERICA! AMERICA! . . . A recent visit to a nearby university pointed up this privilege that had been mine. The campus, teemed with America, America in a potpourri of race, color & creed, a perfect epitome of our country's achievement to bind together all the strangers who make America!

I returned home not to deny that ours was a beautiful place of fruited plains & mountain majesty, but to sadly admit it was NOT a privileged place in the true sense of the word. The sameness of everything was too same. Too sterile, too standardized, too status quo.

GOD SHED HIS GRACE ON THEE . . . Would that we could love our fellow man as little children love. Look, children, look! Someday you will grow up & leave this cozy cocoon & you will live & work together with all kinds of Americans & peoples of the world who have a heritage as rich as yours. Learn, children, learn, but learn about your America first & you'll be proud & you'll be good.

CROWN THY GOOD WITH BROTHERHOOD . . . Last Saturday at Lakeside Park, one of our favorite places. It was full of beautiful people enjoying family outings; a Chinese family, a dozen even in stepping-stone sizes; a Japanese mother who shared the park swing. My children fed the ducks side by side two Negro boys who helped scoop up the duck feed spilled by the baby. The day was stimulating and the thought occurred to me that this fulfillment was found outside & away from my own community.

FROM SEA TO SHINING SEA . . . More beautiful words? There are none.

As for the Limeliters, I shall send them a speedy note of thanks. Many schools are playing this delightful record & however much a substitute for our own children singing "America" themselves. it's one way they'll learn & remember the words.

May they ever forget them!

(Ed. Note: A carbon of this letter to Duane Mattison, Park director for the county, was sent to The Sun. It is being reprinted in the public interest.)

PARK PLEA
Dear Mr. Mattison:

As a resident of Contra Costa County who is desirous of an adequate well-planned park system, I should like to acquaint you with some basic realities. We started a real effort toward such a park system for this county only a few years ago. In my opinion the arrangements made at that time have left a very sour memory in the minds of those who were all for the Briones park acquisition.

The Briones area is in an excellent centrally located portion of beautiful park land, so I raise no question about the site. The two basic problems are those of its financing and access trails or roads into the area. Specifically when anyone purchases land or some material thing, it becomes their property to use and do with what they wish. This occurs at the time the first down payment is arranged. Why do not the tax payers who have paid for over one half of the Briones area still not have ownership or access to the area?

The second basic problem may be your departments own shortcomings in public relations work for not telling us all, what you plan and will do with the Briones area. This then leads us to question access into the park through riding trails and roads. We are sadly lacking in a good coordinated effect to unite riding and hiking trails in the county. In the Orinda-Lafayette area we have almost no trails to ride or hike.

I can assure you that when you do something with what already exists and needs organization and development, you will convince us all of park lands value. If you do not, then just as your previous bond issue vote failed, you will fail in any other park land expansion. Show us what you can do with what you have now and soon. We will then meet the emergency of additionally needed park lands with an all out effort by many of us.

I am sending a copy of this letter as an open letter to The Sun.

RONALD G. LIGHT, DDS

EDUCATION BOND
Dear Editor:

One of the most gratifying aspects of the recent Proposition 1-A bond issue was the vigorous support it received from the press of California.

That support indicates that our newspapers understand the goals and problems of public higher education in California and are concerned with providing the best possible college education to qualified students.

Speaking for the California State Colleges, I want to assure you that your understanding and concern are deeply appreciated by those of us assigned to carry on the work of education.

DON M. MUCHMORE
Vice Chancellor, California State Colleges

HAVING FUN WITH PROPS AND THEME OF OPERA
From left, clockwise: Paige Angell, Guy Dana, Mrs. W. Ed Wallace, Mrs. Phillip Angell, Jr. and Dirk Angell
Sun photo by Bob Dulas

Local Kiddies Will View Opera's 'Turk In Italy'

Many local Girl Scout and Campfire groups (including Brownies and Bluebirds) are planning to attend the second in the Children's Opera Hour series of three. Boys and classrooms and individuals are looking forward to this musical treat, too.

It will be February 9 at the Stanley School, Lafayette. Two performances of "The Turk in Italy" by Rossini will be given. First performance will be at 10:30 a.m. The show will be repeated at 2:30 p.m.

Although dedicated particularly to children, the Children's Opera Hours are open to all.

Reservations can be made by calling in Orinda, 254-0344; in Lafayette, 284-7341; and in Alamo, 837-6905.

Price for children is 60 cents per performance or $1 for the remaining two performances, and for adults, $1 per program.

The third opera for children will be given March 30. It will be Donizetti's "Rita."

The programs will be shortened versions of the operas, sung in English and in costume, with narration and piano accompaniment by Peggy Ann Donovan of Stanford University's Music Department.

The artists are members of the Talent Bank of San Francisco Opera Guild.

The shortened version of "The Turk in Italy" by Boris Goldovsky will mark the first time that this comic opera has been presented in the Bay Area.

The story of the frivolous and spoiled Fiorella and her loves with the visiting Turk, her lover, Narcisco, and her husband, Geronimo, is narrated by the Poet, who is in search of a plot for his puppet show.

It is climaxed at a masked ball, where all the principals appear in similar disguise, adding to the confusion and comedy.

Gwen Curatilo plays Fiorella; Marvin Klebe, the Turk; Georgia Warden, Zaida, the Gypsy girl; Edward Jameson, Narcisco; Gary Smith, Geronimo; and Shapleigh Howell, the Poet.

Rainbow to Install Carol Kline

Carol Kline will be installed as worthy advisor of Walnut Creek Assembly No. 84, Order of Rainbow for Girls, tomorrow at 8 p.m. in the Masonic Temple, Walnut Creek.

Other officers to be seated with Carol are Pauline Floyd, worthy associate advisor; Judy Jacobson, charity; Claudia Bradley, hope; Bonnie Duncan, faith; Sharon Luck, recorder; Jeanne Tomlinson, treasurer; Sharon Fernandez, chaplain, and Linda Diamond, drill leader.

CAROL KLINE

Thalie Vassiliou, love; Jenene Howcroft, religion; Cynthia Ballock, nature; Debbie Babcock, immortality; Linda Multburn, fidelity; Marsha McGlathery, patriotism; Diane Johnson, service; Darryl Sandy, confidential observer; Pat Jessup, outer observer; Patsy Roycroft, musician, and Sue Lucas, choir director.

New board members to be installed will be Miss Anna C. Moscrop, mother advisor; Mrs. Ardell Burr, Mrs. Edna Briner, Mrs. Gladys Fernandez, Mrs. Eileen Floyd, Mrs. Beatrice Walker, Mrs. Dorothy Maguire, Mrs. Rosyln Halstead, Miss Harriet Trumbull, Mrs. Elizabeth Champion and Ernest Reynolds.

Miss Marsha Maguire, past worthy advisor, will be mistress of ceremonies.

Other installing officers will be Gretchen Merten, installing worthy advisor; Pat Angell, chaplain; Lois Hinds, recorder; Auldene Schaeffer, marshal; Cathy Gammon, honorary marshal, and Carol Lewis, musician.

Jimmy Gammon, an eighth grader at Parkmead Intermediate School who is an accomplished trumpet player, will play several selections.

A group of girls singing will complete the evening.

Mrs. John Babcock Plans Kappa Bridge Luncheon

Orinda's Mrs. John Babcock, ways and means chairman, is in charge of the arrangements for East Bay Kappa Kappa Gamma Alumnae's Valentine luncheon and benefit bridge.

The bridge-luncheon will be at the University of California, Berkeley, chapter house February 14 at 12:30 p.m.

Proceeds of the day will go to the East Bay Association for Retarded Children, the May T. Morrison Center, scholarship funds, and the Ruth Stevens Hucke Memorial Fund.

Mrs. W. R. Couse, Orinda, is in charge of decorations.

She will be assisted by Mesdames George Howes, Piedmont, Adele Haeussler, Walnut Creek; Gordon Mills, Lafayette; Gretchen Glein, Orinda, and William Finlen, Moraga.

Reservations for members and their guests may be made with Mrs. Donald Rolph, Albany, on or before February 9.

HOLY NAMES High School Mothers' Club held a bridge luncheon at Mike Lynn's, Orinda, recently. Preparing for the event, which is given by women of this area, are (from left): the Mesdames Frank Mazzetti, William W. Bellings, Donald J. Hess and Arman G. Guibert. Sun photo by Bob Yost

Juniors Will Gather

Mt. Diablo district winter conference of the California Federation of Women's Clubs, Junior Membership, will be held in Richmond tomorrow. Registration and a coffee hour will be from 9 a.m. to 10 a.m. in the Terrace Rooms of the Civic Auditorium.

Guest speaker will be Mrs. Donald Carson of Walnut Creek, state first vice president.

Other guests will include Mrs. J. B. Hornibrook, district president; Mrs. Marvin Lipscomb, Area A vice president; Mrs. Betty Conant, mental health chairman, and Mrs. Hubert Irwin, Alameda district president.

Theme of the conference will be "Vive La Federation." In conjunction with the French theme there will be a hat show featuring a complete line of spring hats. Table decorations will be in charge of the Pinole Juniors with Mrs. Howard Baldwin in charge.

Club presidents who will be reporting their club activities for the year include Mrs. Carl Larson, Concord; Mrs. Eugene Lundin, Danville; Mrs. William E. Silva, Hill and Dale; Mrs. H. J. Pfiffner, Lafayette; Mrs. Gordon Strain, Martinez; Mrs. William Calder, Pleasant Hill; Mrs. John Rousset, Walnut Creek.

An award will be made for the winning name of the district "Build a Better Community" contest.

Hummingbirds Elect

Mrs. John A. Stover, San Antonio Drive, Walnut Creek, was recently elected president of Hummingbird Unit of Mt. Diablo Theraphy Center. She conducted the first meeting of the year last week.

Additional new officers include Mrs. Ray Davis, vice president; Mrs. Thomas Bond, treasurer; Mrs. Mahlon Hanson, recording secretary, and Mrs. Gil Meacham, corresponding secretary. All are residents of Walnut Creek, except Mrs. Hanson, who lives in Concord.

Named as council representatives were Mrs. David Wheeler of Walnut Creek and Mrs. Stover.

Mrs. Robert Simpson of Oak Grove Manor was designated as board representative, and Mrs. Eugene Hatfield, also of Oak Grove Manor, will act as Terrace Tea Room chairman.

Mrs. A. Hans Elgert will continue as publicity chairman.

Other committee chairmen are Mrs. Alan Setterquist, Concord, decorations; Mrs. Simpson, Therapy Thrift Shop; Mrs. George Conti, Lafayette, telephone, and Mrs. Don Burnham of Walnut Creek, scrapbook.

Plans already are being formulated for the unit's two major annual affairs, a spring dessert bridge and a fall fashion show and dance. Mrs. Warren Pera of Alamo, has been named chairman for the bridge, and Mrs. Robert Cook of Walnut Creek will head the dance committee.

Orioles Keep Supporting Therapy Center

Orioles of Orinda, one of the two original service groups organized to support and encourage the growth of the Mt. Diablo Therapy Center, held its January meeting recently.

The group gathered at the Tappan Lane home of Mrs. Albert Mohr. Mrs. C. W. Scott, newly elected president, conducted the meeting.

The following officers were installed:

Mrs. John Haines, first vice-president; Mrs. K. Stringer, second vice-president; Mrs. D. C. Fullerton, recording secretary; Mrs. N. M. Fox, corresponding secretary; and Mrs. Frank Tebbs, treasurer.

Members holding various positions on the center and Terrace Tea Room Board are Mrs. J. C. Folliard and Messrs. A. H. Thompson, Cecil Hawkins and H. O. Stanley, all of Orinda.

Continuation of the group's very successful marathon bridge tournament is planned, according to Mrs. Scott.

Mardi Gras Is in Air

Valleymont and Orinda groups of the Women's Auxiliary to the Booth Memorial Home and Hospital, are taking a very active part in the auxiliary's Mardi Gras.

About 800 women are expected to attend the affair at Castlewood Country Club at 12:30 p.m. February 14. The affair will benefit the Salvation Army's Booth Home and Hospital for unwed mothers.

In charge of publicity for this side of the tunnel is Mrs. C. O. Berggen (Valleymont) of Lafayette.

Valleymont group, with a large membership in the Orinda-Lafayette area, has charge of the vendors.

Three of the eight mannequins are from this side of the tunnel. They are the Mesdames William Sullivan (Orinda group); Donald Walker (Valleymont); and Thomas Bryant (Valleymont).

The Orinda group worked with the Oakmore group on the festive program covers.

Hundreds of helium-filled balloons will end a holiday aire.

DR. AND MRS. BILL HARRIS of Lafayette are snapped in Arizona at a recent reunion at the University of North Dakota. The local couple is shown enjoying banquet night at the Camelback Inn, desert resort near Phoenix.

Capwell's Charm School To Graduate

Thirty junior high and high school girls will receive diplomas as graduates from Capwell's Walnut Creek charm course at 2:30 p.m. February 9 in the collegienne department, second floor.

Each girl will model spring and summer garments from the teen and collegienne departments.

Mrs. Pat Fink, professional model and instructor for the course, will host and commentate.

The course, which has proved to be extremely popular with local students, began January 3 with classes held consecutive Thursdays from 4 to 5:30 p.m. through January 31.

Instruction covered poise and posture, hair styling, make-up, fashion, etiquette and modeling. It was offered to students from the ninth through the 12th grades at no charge.

Alamo Women's Club Welcomes New Members

Mrs. J. Thaddeus Cline of Danville, membership and hospitality chairman of the Alamo Women's Club, recently welcomed new members:

They are: Mrs. K. G. Cramton, Las Trampas Road, Alamo; Mrs. F. X. George, Smith Road, Danville; Mrs. Carl Gustafson, Muir Lane, Alamo; Mrs. Mary Ellen Gwynne, Danville Highway, Alamo; Mrs. Frances Reis, Apple Tree Lane, Alamo; and Mrs. Albert Morcom, Alamo, who has been reinstated to active membership.

Mrs. J. Vaughn Shahbazian of Alamo is president of this active club and Mrs. Alfred Jones of Alamo is publicity, press and radio chairman.

St. Mary's High Mothers to Meet

At a noon luncheon February 7 the St. Mary's College High School Mothers' Club will meet to honor the past presidents and charter members of their organization in its 33rd year.

Reservations may be made by calling Mrs. Henry Martin, 376-5364.

Sisterhood, Hadassah to Have Meet

A joint meeting of Diablo Valley Chapter of Hadassah and the Sisterhood of Temple Isaiah will be held Thursday at 8 p.m. at Temple Isaiah, Lafayette.

Mrs. Ervin Schwarcz, president of the Hadassah chapter and Mrs. Irving Berg, president of the sisterhood, will preside over the meeting of the two local groups.

Featured speaker for the evening will be Bonnie Winters, daughter of Dr. and Mrs. Harold Winters.

After just returning from Germany as an exchange student there, she will give her "Impressions of an American Student in Germany."

Immaculata Will Meet

The Immaculata Guild of St. Mary's Parish will hold its first meeting of 1963 Monday at 8 p.m. at the Walnut Creek Women's Club.

President Mrs. Eliseo Blasquez will preside. Guest speaker will be Father Rolando Juarez. He will speak on Social Justice.

New members initiated at the last meeting were Mesdames Leonard Garry, Nancy Brady, William Johnson, Walter Brophy, Edward Reynolds, Robert A. Ramelli, Larry Schuetz, J. T. Holthuis.

Plans are underway for the guilds tenth annnal spring fashion show April 25, at the Claremont Hotel and will be announced by Mrs. Roland Giusti.

Sorority Notes

ALPHA GAMMA DELTA

Diablo Valley Alumnae will hold its first meeting of the new year Monday. The group will gather at the home of Mrs. James Wilhelm, 3343 Springhill Road, Lafayette.

Mrs. William Worden and Mrs. H. J. Martin will be cohostesses.

Plans will be made for the dessert-bridge-fashion show to be given in March to aid the Las Trampas School for retarded children, Lafayette.

In January, the Alpha Gamms met at the Terrace Room, Walnut Creek, for lunch and bridge.

Among those attending were the Mesdames F. T. Williams, W. T. Worden, Pleasant Hill; Howard Parsons, F. F. Warnke, Thurston Perry, Lafayette; J. J. Fuerst, William Newell, Orinda; J. E. Rauch, Moraga, and R. C. Hansen, Walnut Creek.

Any Alpha Gamm in the area who wishes to attend the February meeting, may contact Mrs. James Wilhelm, 283-8792.

ALPHA CHI OMEGA

Regular meeting of the Mt. Diablo Alumnae Chapter will be Thursday at the home of Mrs. John Farley, 3682 Happy Valley Road, Lafayette. It will be a 12:30 p.m. luncheon.

Any member of the sorority in the area is welcome.

Shapiros Settled

Mr. and Mrs. Marchall Shapiro recently moved into their Happy Valley home. After selling in Piedmont, they stayed at Berkeley's Claremont Hotel until the Lafayette manse was ready.

OPEN THURSDAY EVENINGS
QUAKER HOUSE Maple
CREDIT TERMS
2925 Main St., at Geary Road
WALNUT CREEK 935-5757

For those who accept only the finest
Custom Portraits
taken in your home. Individual and family group sittings.
Make appointment now for your Valentine's portrait.
Martin D. White
254-5438
Orinda, Calif.

The Fashion
1411 Broadway Plaza
Walnut Creek
934-9255
pre inventory SALE
This is our final stock reduction prior to inventory taking . . . and to make room for our new spring merchandise arriving daily! We are offering to you the greatest reductions of the season!
dresses
coats - suits
sweaters
blouses - skirts
lingerie
robes
capris
knits
1/2 off and more!
All Sales Final
& Final Clearance
CHARGE ACCOUNTS INVITED BANKAMERICARDS WELCOME

MR. AND MRS. THOMAS MARSHALL HALL
(June-Ellen Peckenham)
Just-weds attending Oregon State

MR. AND MRS. JOSEPH ALLAN KREMERS
(Joan Marie Gleason)
Bride carries mother's prayer book

MR. AND MRS. WILLIAM CARLTON HOSIE
(Sherryl Frick Rasmussen)
Rich traditions for newlyweds

MR. AND MRS. RONALD EMEL RANDOLPH
(Betsy Irene Stevens)
Candlelight service in Orinda

'With This Ring, I Thee Wed ...' Four Couples Recite Vow

A quartet of beautiful weddings which took place recently in the county are the following:

STEVENS-RANDOLPH

Betsy Irene Stevens became the bride of Ronald Emel Randolph December 28 at an 8:30 p.m. service at Orinda Community Church. The Rev. Chauncey Blossom performed the rites.

Betsy is the daughter of Mr. and Mrs. Ralph E. Stevens, 155 Las Vegas, Orinda.

Ronald is the son of the John F. Randolph, Sr. of Oakland.

As she walked down the aisle on the arm of her father, Betsy was radiant in a peau de soie gown with lace bodice. It had a chapel train and was trimmed with seed pearl.

Her elbow length veil was held by a crown with forehead piece. The veil was tapered to chin length.

Her flowers were stephanotis and white roses with velvet ribbons.

Matron of honor was Mrs. Carol Ellison.

Bridesmaids were Mrs. Cathy Eddlemon and Becky Stevens.

Candlelighters were Holly and Brooke Stevens.

Attendants wore satin gowns of pale lavender and white. They carried sterling silver roses.

Best man was John F. Randolph, Jr.

Ushers were John Souza and Lyle Eddlemon.

A reception immediately following the ceremony was held at the home of the bride's parents.

The just-weds honeymooned in Reno. As of the first of the year, they have been at home at 2522 35th Avenue, Oakland.

RASMUSSEN-HOSIE

An 8 p.m. wedding service at Orinda Community Church January 12 united Sherryl Frick Rasmussen and William Carlton Hosie. The Rev. Chauncey Blossom performed the rites.

Sherryl is the daughter of Mr. and Mrs. Phipps Louis Rasmussen, 10 La Cintilla, Orinda.

She is a graduate of Acalanes High School and the University of Washington. She was affiliated with Delta Delta Delta sorority while on campus.

William is the son of Mr. and Mrs. Fred Hosie of Stockton.

He received his degree from the University of California at Davis where he was a Sigma Alpha Epsilon. He is a member of the National Guard.

The bride wore her maternal grandmother's wedding dress of ivory satin and imported French silk lace with short satin train. The veil of ivory net cascaded from a circle of ivory Irish lace belonging to her great-grandmother.

White stephanotis cascading with phalanopsis orchids were set on her father's World War II Bible. It was centered with her maternal grandmother's ivory lace handkerchief.

Maid of honor was Gail Sorem of Orinda. Bridesmaid was Martha Spaulding, Berkeley.

They wore gold silk brocade short cocktail length dresses. Their bouquets were of white miniature carnations with cascading streamers.

Greenlaw Grupe, Jr. was best man.

Ushers were Mark Rasmussen, brother of the bride; Robert Klein, Stockton; Dr. Lloyd Freitas, Oakland; Donald Wood, Danville.

Their honeymoon tour included deserts of Southern California and the Southwest.

Sherryl and William are now residing in the 100 - year - old family home on their ranch in Lenden. They are the fourth generation of Californians to occupy this manse.

PECKENHAM-HALL

At home in Corvallis, Oregon, since the first of the year are Mr. and Mrs. Thomas Marshall Hall. The Lafayette lad claimed his bride at noon December 22 t St. John's Episcopal Church, Oakland.

The bride, the former June-Ellen Peckenham, was graduated from Acalanes High School. She attended Humboldt State College and Alameda State College.

Roylene Bishop, of Fort Bragg, a classmate at Humboldt State, was the bride's only attendant. June-Ellen is the daughter of Mr. and Mrs. Jesse Peckenham of Oakland.

Mr. and Mrs. Will C. Hall of Lafayette are the parents of the groom.

David Tennant, a Kappa Sigma fraternity brother at Oregon State University, was best man. John Peckenham of Oakland, brother of the bride and Robert Marello, of Lafayette, were ushers.

Tom graduated from Acalanes High School. He is a senior at Oregon State University.

The Rev. Ellis Peterson of St. John's celebrated the service of holy communion at the noon wedding. The Rev. Clarence Stacy of King City performed the marriage ceremony.

The bride wore a short white wool sheath and carried white poinsettias.

Her attendant wore a beige silk dress and carried red poinsettas.

After a reception at the Horizon Room of the Claremont Hotel, the couple drove to Carmel.

They returned to spend Christmas Eve and Christmas Day with their families in Oakland and Lafayette. They drove to Crescent City to spend the remainder of the Christmas vacation before continuing to Corvallis.

Both are attending Oregon State University.

GLEASON-KREMERS

Joan Marie Gleason became Mrs. Joseph Allan Kremers at a noon nuptial service at Santa Maria Church, Orinda, December 29. The Rev. David Harrington officiated.

Joan is the daughter of Mr. and Mrs. William Joseph Gleason, 14 Dias Dorados, Orinda.

The groom is the son of Mr. and Mrs. Walter H. Kremers of Portland, Oregon.

The bride, who was given in marriage by her father, wore a full length silk cloud peau de soie gown with three-quarter sleeves. Its scoop neckline was finely embroidered with seed pearl.

The bell-shaped skirt had an organza panel. A flat bow trimmed the back waist. The skirt ended in a demi-train.

A pearl coronet imported from Germany secured her three-tiered illusion veil.

Robert Bolds was organist.

The bride carried her mother's white satin prayer book with cascading white roses and lily of the valley.

Maid of honor was the bride's sister, Jean Gleason.

Bridesmaids were Mrs. James Cooper and the Misses Helen Buffone, Barbara Deiss and Anita Herold, all school friends.

Their gowns were of gold and white brocade. They carried bouquets of pale yellow roses and white carnations and cascading maple leaves.

Flower girl was Tish Gleason, young sister of the bride.

A reception at Orinda Country Club followed the service. Decor at the receiving line was an arrangement of gold sprayed magnolia leaves and white chrysanthemum.

Thelly Taylor took care of the guest book.

The bride will graduate from the University of Portland in June.

The bridegroom is a lieutenant in the air force.

Frank Kremers, the groom's brother, was best man.

Ushers were Dean Casey, Wayne Kollas, Chris Onslow and Gary van der Werf.

The young couple honeymooned in Santa Barabara and Palm Springs. This week they returned to make their home in Portland.

Women in The Sun

FRIDAY, FEBRUARY 1, 1963

'Fashions for Fun' Will Be Modeled at Terrace

"Fashions for the Fun Circuit" will be modeled at the Therapy Center Terrace weekly fashion-luncheon Monday.

A collection of styles for golf, tennis and lounging selected from Country Club Togs in Orinda will be shown at noon and at 1 p.m.

The Mesdames J. Rockwell Smith and Hugh H. Wallace, both members of the Tanager Unit of the Mt. Diablo Therapy Center from Orinda will model.

Mrs. Karl Cast of Orinda will complete the list of mannequins. The show will be coordinated by Mrs. Melvin Wierenga of Orinda (Tanager Unit).

The monthly teen-age fashion luncheon Saturday will feature a Valentine theme. Members of the Bobolink Junior Unit of the Therapy Center will show fashions from Claudy's in Lafayette.

Girls modeling for this event include the Misses Kate Ellis, Joni Johnson, Connie Kroll and Donna Soule.

The art exhibit at the Terrace will feature abstracts in watercolor by Ronald Clarke through February 9. Clarke, of Pacheco, has studied on a teaching fellowship at the California College of Arts and Crafts.

He is currently studying abroad and planning to attend the Sorbonne in Paris this spring.

The Terrace, 1475 East Newell Avenue, Walnut Creek, welcomes drop-in guests.

Reservations are preferred for fashion luncheons. They may be obtained by calling 935-0121.

Gourmet luncheons are served daily, except Sunday, from noon until 2 p.m.

All proceeds from the tearoom are donated to the Mt. Diablo Therapy Center.

Orinda Art Center Plans Masked Ball

To plan a gay carnival atmosphere for their annual Mardi Gras Ball, Mrs. Fenn Wilson and the Orinda Art Center dance committee met Monday morning at her Diablo View Drive home in Orinda.

Scheduled for February 15, from 7 p.m. until 1 a.m. at the Orinda Country Club, the costume ball will feature the music of Gordon Heche and his orchestra.

Fantastic garb is preferred. Masques will be essential.

And decorations will be in a gala mood, according to Mrs. Wilson and her committee.

Members attending the planning meeting were the Mesdames Lloyd Hecathorn, J. C. Maggini, William Leftwich, Kenneth Renwick, Calvin Hagstrom, Spencer Archer, Ralph Hickox and Shepard Jones.

Mrs. Boyd Eubank and Mrs. Joseph Conley are in charge of reservations.

SARAH HAYWARD CUMMINGS
JEFFREY MERRILL BABCOCK
Teacher's troth is told

Jeff Babcock Will Wed Moraga School Teacher

At a January cocktail party, close freinds of Sarah Hayward Cummins and Jeffrey Merrill Babcock learned that the couple is engaged and plans a June wedding.

The news was revealed by the bride-elect's parents, Mr. and Mrs. Charles Hayward Cummins at their Woodland Way home, Piedmont.

Sarah, a Moraga school teacher, and Jeff, son of the William Jackson Babcocks of Lafayette, revealed the romantic news to their immediate families Christmas eve.

Sarah graduated from the University of California where she was a Delta Gamma.

Her sister and brother-in-law, Mr. and Mrs. L. C. Heilman, are traveling in Europe this year.

Jeff, whose family resides at 3790 Happy Valley Road, is a graduate of Acalanes High School and U. C. where he affiliated with Sigma Nu. He will receive his masters degree in economics next June.

The benedict-elect has two brothers, both of whom are married. Owen Babcock, his wife and son reside in Berkeley. William J. Babcock, Jr., his wife and daughter, live in Southern California.

Baldwins Tell Of Kathleen's Troth to Dennis

Announcement was made recently of the engagement of Kathleen Ann Baldwin to Dennis Stewart Johnston.

The bride-to-be is the daughter of Mr. and Mrs. Kriete Baldwin of Van Ripper Lane, Orinda.

Dennis is the son of Mr. and Mrs. John Johnston of Oakland.

The couple plans to be married this coming summer, the exact date to be announced later.

Kathy, as the prospective bride is known, is a student on the Davis campus of the University of California. She was graduated from Miramonte High School in 1961.

Her fiancee is a graduate of St. Mary's College.

The engagement news was first told Christmas Day at a family gathering in the Sleepy Hollow home of Mr. and Mrs. Baldwin.

A second announcement on the Davis campus was made after Kathy returned to her studies following the holidays and passed the traditional candy at her University House residence.

Musicale, Reception Set

New and renewing members of the foundation in the Orinda-Lafayette area will be feted at an evening of music and refreshments Tuesday at the Berkeley home of Mrs. Stanley Hiller.

The steering committee for activities in this area is composed of San Francisco Symphony Foundation board members in the Diablo Valley, Mrs. Clifton Moore, Mrs. Samuel Abbott, Jr. and Paul Ammen.

They will be assisted by hostesses: the Mmes. Paul Ammen, Victor Graber, Johnson Clark, Charles Gibbs, John Hampton, Ward Ingrim, John T. Lyman, Andrew Marchall, George Miller, Norman Parker, Charles Raschke, John Rathcliff, Richard Shackell, Eugene Shurtleff and Raymond Tolles.

Mrs. George Miller is valley regional chairman of all foundation membership activities for the Pittsburg - Lafayette - Orinda area.

Those interested in joining foundation and participating in these events may write the foundation office, 821 Market Street, San Francisco.

Gail Smith Is Tea Hostess

Gail Smith, past honored queen of Bethel 238 and grand bethel musician to the State of California for the International Order of Job's Daughters in Walnut Creek, was hostess Sunday to the Northern California District meeting of Grand Bethel officers and representatives.

The house of quality ... Since 1937
Mauerhan's
1918 Bonita Ave.
Berkeley
TH 8-3848
INTERIOR FURNISHINGS
CLOSED MONDAYS

Mauerhan's

AT THE SHOE STABLE
JUMPING-JACKS
Young America's finest fitting shoe. They cuddle tiny feet yet allow plenty of room to flex and grow.

Sensibly Priced and Expertly Fitted at
SHOE STABLE
John May & Chas. Carson, Props.
2 Locations to Serve You:
LAFAYETTE-DANVILLE
3545 Mt. Diablo 156 Diablo
284-7500 837-7000
Open Thurs. Nights Until 9

Now
SPECIAL PURCHASE
FAMOUS NAME
Double Knit
2-Pc. SUITS
A real fashoin find! All the newest Spring Colors! 7 styles to choose from. Sizes 6 to 18
Regularly 32.95
NOW 19.95
YOU'LL HATE YOURSELF IF YOU MISS OUT ON THIS GREAT VALUE!
Use your Bankamericard or open a Sandra Joy Charge!
Sandra Joy Casuals
FOR MISS AND MRS.
1419 Broadway Plaza • Walnut Creek
OPEN MONDAY, THURSDAY AND FRIDAY NIGHTS 'TIL 9 P.M.

-Sun Sports-

FRIDAY, FEBRUARY 1, 1963

The Ski Line . . .

Snow Falls! Skiers Get Ready for Sierra Treks

By HEC HANCOCK

Originally, I had planned to entitle this tome, "What To Do Until the Snow Comes".

However, the big high pressure bubble that has held Northern California a prisoner of the longest drought in local record books has finally been broken.

Snow started falling early this week, and at least a couple of feet of new snow are assured for the weekend. Even areas that to this point have been completely devoid of any snowfall, are now covered by a lovely white mantle.

Resorts throughout the Sierra report that all facilities will now be operating. A little belated, but the 1963 ski season is underway.

For the first time this ski season, we've got a ski season.

No point in belaboring the long, dismal dry season now past. Let's just hope that the late start bodes nothing but good for some excellent spring skiing.

One thing about the tardy debut. It's kind of like fighting with your best girl—it's so much fun when you make up!

The Del Valle Ski Club didn't let the bare rocks and scarcity of snow deter them from conducting a highly successful ski trip last weekend. Journeying to Squaw Valley, the schussing Trojans conducted their ski caper on the custom snow of Little Papoose.

Among those participating in the Sierra safari were Shirl Donaldson, Sandra Leverton, Steve Sleeper, Laurie Vann, Pattie Crosby and Carol Stockton.

Now that the group has successfully found their ski legs, they are hoping to repeat the experience. They feel it would be nice to try it with snow.

Taking advantage of the semester break, Steve Thompson of Orinda and Doug Cook of Diablo joined forces to make the long trek back to Aspen. They report that the famed Colorado ski spa has excellent ski conditions, and were greeted with 14 inches of fresh powder snow.

Steve had his ski holiday marred, however, when he clobbered a pair of skis he had only been on for four days.

John Rogers of Walnut Creek was one of the nearly 900 Cal students that participated in the first University of California Winter Carnival at Squaw Valley last weekend. Based upon the success of this initial effort, it appears a cinch to become an annual event.

Festivities included ski competition between the various living groups, broom hockey, dances and entertainment. The Brothers Four headlined an excellent evening of entertainment.

One thing's certain, Olympic Village will never be quite the same.

This weekend, the ski clubs of the Bay Area Council are slated to have their yearly bash.

The Mt. Diablo Ski Club will be endeavoring to pull off a sweep of the triple crown.

In Joan Rutledge, the Devil Mountain skiers already have the BAC Snow Queen. This weekend they will vie with the other members of the BAC in the presentation of skits at Squaw Valley Saturday evening. The ski competition will be conducted on the slopes of Alpine Meadows over Saturday and Sunday.

Well, it's been a long time coming, but the only thing that can hold you back now is fear. Just be sure your skis are on srtaight, let 'em run, and let's go!

Friday Roundup . . .

Dons Tied for FAL Lead By Miramonte and Scots

It was crowded at the top last Friday night as Piedmont and Miramonte stacked up victories and moved into a first place tie of the Foothill Athletic League with idle Acalanes.

For the second consecutive week Piedmont had a close one, barely dumping Del Valle, 56-51. On the other hand, the Matadors from Miramonte had little difficulty in brushing past Las Lomas, 54-49. Another league game saw Alhambra upsetting tough San Ramon, 66-65.

Over in the DVAL's Contra Costa Division, Pleasant Hill and College Park staged their own neighborhood duel, with the Rams emerging victorious, 44-42.

MIRAMONTE'S fast-paced action was led by Steve Unruh, Bruce Nickerson and Peter Boyle who all managed to score in the double column. Nickerson led the charge with 14 points, and Unruh and Boyle followed with 13 and 12.

For the Las Lomas Knights, Rich Bovo tallied 15 points, followed by Steve Miles with 14 and Bob Kreider with 11.

At halftime Miramonte held a 21-17 lead and then rolled through a quick 20 points in the third quarter.

In the Piedmont-Del Valle basketball tilt, the Trojans trailed badly for three quarters but then pulled up close to the Highlanders in the fourth quarter when they plunked in 20 points.

TOM STEWART of Piedmont had a hot night, hitting the basket for 24 points. Tim Maiden wasn't too far back with 14 points.

For the Trojans Bill O'Toole and Bob Kovats each tallied 15 points and Dave Paul found the mark for 11 points.

Ron McLaughlin of San Ramon was the brightest star last Friday as he whipped in 29 points, yet the Wolves fell short of victory by one point. Chuck Fereira shot for 12 points and Chris Reed found the bucket for another 10.

At half-time the Bulldogs were far out in front with a 37-29 lead, but then San Ramon found the range in the third quarter with 23 points. The game was iced for Alhambra when the Bulldogs connected for six free throws in a row near the end of the tilt.

Ken McNamara topped the Alhambra scorers with 22 points, followed by Mike Sharrock who had 17.

IN THE DVAL Contra Costa Division, Pleasant Hill barely edged College Park on a jump shot by Mike Hayes with only two seconds to go.

A win for College Park would have given the Falcons undisputed second place in league standings.

At halftime the teams were tied at 20-20, with College Park holding the edge in the third quarter, but the Rams taking over in the fourth quarter.

Mark Kimball topped the Rams scorers with 17 points. John Hunt had 10. For the Falcons Roger Mower scored a sizzling 16 points, followed by Sam Martinelli who had 10.

In other league games, Antioch whipped Clayton Valley, 54-49, Pittsburgh handled Mt. Diablo, 59-46, and Ygnacio Valley toppled Pacifica, 53-42.

DEL VALLE (51)
O'Toole, 5-5-16; Kovats,4-7-15; Paul, 4-3-11; Callwell, 1-0-2; Torgeson, 3-0-6; Schellenberg, 1-0-2.

MIRAMONTE (54)
Boyle, 6-0-12; Robinson, 3-1-7; Thaman, 1-0-2; Unruh, 6-1-13; Lewis, 2-2-6; Nickerson, 4-6-14.

LAS LOMAS (49)
Kreider, 5-1-11; Leach, 0-2-2; Razzaro, 2-3-7; Bovo, 7-1-15; Miles, 4-6-14.

PLEASANT HILL (44)
Kimball, 7-3-17; Hunt, 3-4-10; Perry, 4-0-8; Dawkins, 3-1-7; Hayes, 1-0-2.

COLLEGE PARK (42)
Mower, 8-0-16; Martinelli, 3-4-10; Walters, 2-5-9; Roberts, 1-4-6; Fitzgerald, 0-1-1.

Navlets Take Lead In Pin Pals League

Navlets took the lead in the Pin Pals League at Monument Bowl by two games over second place team Diablo Sports Center.

Betty Daniels of D and D Plumbing rolled high game and high series, 166-146-191-503, followed by Jean Galli with 189-175-131-495 and Char Ambrosoli of Navlets with 169-164-158-491.

Diving Awards Given 13 Local Boys and Girls

Three girls and a boy from the Central Contra Costa County region won gold medals in a mid-winter diving meet at Athens Athletic Club in Oakland last Sunday.

They were Darlene Georgian and Jane Favor of Lafayette, Mike Sullivan of Orinda, and Norma Chandler of Walnut Creek.

Other boys and girls from this area who placed in the various diving events included Page Peterson and Kathy Dyer of Lafayette; Nancy Handlery and Steve Byers of Orinda; Ned Haeussler, Dennis Ehmke, Jim Boyle and Chuck Piper of Pleasant Hill; and Gary Ashworth of Danville.

Miss Sullivan and Miss Georgian are of the Athens Club with the remainder representing the Sherman Swim School in Lafayette.

Divers from throughout Northern California competed in the meet.

Aerojets Seek to Keep League Lead

Aerojet returned to the firing line twice this week in an effort to retain its leadership in the Danville Basketball League after drawing a bye the previous week with a 2-0 record.

Meanwhile, the Prossers and Hedgecocks each won last week to place them in a tie for second place with two and one records. The Prossers edged out Wallace Realty in a contest that saw the men from Orinda steadily closing the gap in a contest that was not decided until the closing buzzer, 55-51.

Two Woman Tie at Orinda

Two women, Mrs. J. P. Thomas and Mrs. W. M. Jaekle, each shot a net 74 in the Class A division of the Lakes Stroke Play at the Orinda Country Club.

Mrs. P. E. Patch came in second with a 75.

In the play's Class B division, Mrs. C. E. Toland shot a 76, Mrs. E. D. Strong was only one stroke behind with a 77, and Mrs. J. H. Cadien came in third with 80.

WANT TO learn how to operate a small boat? This trio will be among instructors who will teach two boating classes that start soon. One commences at 7 p.m., February 13, at Del Valle High School in Walnut Creek; the other at Diablo Valley College on February 14. Each class lasts 13 weeks. These members of the Diablo Power Squadron are (left to right) Roy A. Haight, Ted J. Clark and Harold R. Parker.

Orinda Hot Rod Set for Show

An Orinda "hot rod" today was the first high school entry accepted for the 15th annual Grand National Roadster Show to be held February 15-24 in the Oakland Exposition Building.

The hand-built entry is the creation of Frank Thaxter of 22 Greenwood Court and Bill Moore of 192 Hall Court, Orinda.

Approximately 150 other hand-made custom cars, hot rods and sports cars, customized power boats and personalized motorcycles will vie during the famed Oakland auto extravaganza.

The Orinda vehicle has been under construction for three years by the 17-year-old car builders.

They started their project with a 1929 Ford roadster pickup body into which they installed a reworked 265-cubic-inch Chevrolet engine, adding features which include finned valve covers and four carburetors.

Mrs. Reid Scores Orinda Event Win

Mrs. A. W. Reid was the recent Trophy Day winner at Orinda Country Club with a score of 95-21-74. Low putt winner was Mrs. J. W. Allen with 28.

In the Class A division Mrs. W. Carter won. Her score was 87-11-76.

Mrs. J. F. Boyce took the Class B division with a low net of 103-27-76, and Mrs. C. H. Beckett won the Class C event with 108-32-76.

At Tilden Park the winners were Mrs. W. L. Eadie in the Class A with 85-13-72, Mrs. Dorothy Hearty in the Class B

Ace Golfers Vie for Prize

Ace golfers from Walnut Creek are vying for $1000 and a trip to Scotland for two after having scored holes-in-one at the Walnut Hills Country Club this season.

Ken and Jack Genre, both of 25 Cragmont Court, Doris Leisure of 172 Greenwood Circle, Herb Kelley of 144 Cragmont Drive, Shirley Patterson of 36 Julianne Court, Margaret Spens of 52 San Marino Court and Art Landers of 1930 San Luis Drive all aced-in this year.

PH Signups for Ball League Set

The Pleasant Hill Baseball Association, in cooperation with the Pleasant Hill Recreation District, will hold its sixth annual baseball signups for boys, nine thru 16, tomorrow and on February 9.

Hours will be 9 a.m. and 4 p.m. at the Recreation Center, Oak Park Boulevard and Pleasant Hill Road.

All boys residing in the district can participate.

The fee is $3 a boy to cover insurance and general expenses.

A parent or guardian must accompany boys to sign registration forms.

Each boy is evaluated and placed on a team with those of equal ability and in his own age group.

FREE INSTRUCTION
SMALL BOAT HANDLING
13 Week Classes
By U. S. Power Squadrons
Starting
Del Valle Hi School
Feb. 13—7 p.m.
Diablo Valley College
Feb. 14—7 p.m.
283-3479 934-7933

Golf Titles For Several Women

Mrs. H. W. Small won the Class A division event at the recent Ladies Day tournament held at the Orinda Country Club. Her score was 64-10-54.

Mrs. R. Ok Moe Placed second with 67-13-54 and Mrs. W. M. Jackle took third with 70-17-53.

Mrs. H. B. Oliphant won the Class B grouping with 70-21-49, and Mrs. E. D. Strong finished a strong first in the Class C division with 80-31-49.

At Diablo Country Club Mrs. Bailey Justice won the Class A Medal Play with 91-18-73. Two women, Mrs. Ide Kaiser and Mrs. George Shank, tied for second with net scores of 92 and Mrs. Brunckhorst came in third with 100-22-78.

Mrs. D. E. Rice won the Class B event with 94-23-71 and Mrs. Frank Rossi won the Class C category with 102-28-74.

Miramonte Lad Named to All N. Calif. Team

Richard Kay of Miramonte High School has been named to the All Northern California Cross Country Team.

He was also named the group's outstanding junior runner. Kay led Miramonte to the Northern California championship and his time of 9:37 for two miles was the fastest ever turned in by a junior on the Stanford University track course. It was also the sixth fastest ever run there.

Twenty boys comprise the All Northern California Cross Country team. The team's selection is sponsored by the Northern California Track and Field Association, under the leadership of Bert Nelson, editor of Track and Field News.

Rug Cleaning, Repair
YE 4-3202
Peshon Rug Works
2106 Main St., W.C.
Free Estimates
Pickup & Delivery Service
Alterations—Installations

Central Contra Costa's only complete funeral-memorial facilities.
one location-one arrangement

MORTUARY
CALCINATORY (INERT HEAT CREMATION)
COLUMBARIUM
Established in 1892
HULL'S
Walnut Creek Chapel
This institution is operated as a NON-ENDOWMENT CARE interment property.
1139 SARANAP AVE., WALNUT CREEK, CALIFORNIA
PHONE 934-5400

INVENTORY SALE
Big reductions to clear for inventory. Quantities limited. Some items one of a kind. Our regular guarantee applies. All items new unless otherwise noted

LAST DAY SATURDAY!

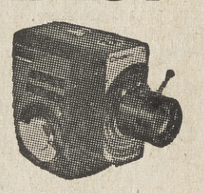
MOVIE CAMERAS
MOSTLY ELECTRIC EYE

Bell & Howell Optronic 416 Zoom	$249.95	$199.50
Revere 114 Zoom	149.95	89.95
Bell & Howell 312DF Zoom	129.95	94.50
Revere Reflex Zoom	210.00	169.95
Fairchild Sound 8 Turret	249.95	179.95
Keystone Magazine 8	109.95	34.50
Kodak Magazine 8 w/case-used		20.00
Bell & Howell 414D Zoom	189.95	149.95
Crown Electric Eye Zoom w/handle	109.95	64.50
Sankyo Electric Eye Zoom	149.95	119.95
Yashica 8, f1.4, with case	59.95	29.95
Bell & Howell 240 EE 16mm electric eye	349.95	249.50
Bell & Howell 200 EE 16mm electric eye	349.95	239.50
Bell & Howell 70DR Turret, used		150.00

MOVIE PROJECTORS

Kodak Automatic 8	$109.50	$ 88.95
DeJur 750 watt, zoom lens	189.95	139.50
Revere 718, zoom lens	129.95	99.50
Richmond 600	59.95	39.95
Fujica Zoom	119.95	89.95
Fairchild Sound 8	259.95	179.95
Kodak Chevron 8	149.50	117.50

REFLEX & ROLL FILM CAMERAS

Rolleimagic electric eye Rolleiflex	$185.00	$ 99.50
Ricoh 225, reflex with meter	99.95	69.95
Panon 180° wide angle camera	299.95	149.50
Ricohmatic 44, automatic	59.50	32.50
Fujipet electric eye with case	29.50	14.95

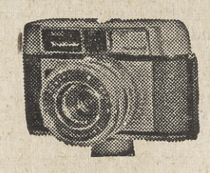
35mm CAMERAS

Voightlander Dynamatic electric eye	$109.95	$ 74.50
Werra f2.8, built-in meter	79.95	49.50
Praktica FX3, f2.8	89.95	57.50
Retina IIIc, f.2 Xenon lens, used		74.50
Pentina, f2.8 Tessar	119.95	79.95
Exa II, f2.8 automatic lens	99.50	69.95
Voightlander Bessa Matic with normal and telephoto lenses & cases	321.10	209.95
Miranda Dr, f2.8 lens		89.95
Miranda Dr, f1.9 automatic lens	169.95	119.95
Kodak Bantam RF	69.95	29.95
Ricoh Auto. 35, electric eye	59.95	39.95
Exakta VXIIa f2 Biotar automatic rangefinder pentaprism		179.95
Exa I, reflex f2.8	69.95	34.50
Praktica IV, f2.8 Tessar automatic	119.95	84.50
Praktica IIa, f2 automatic	219.95	109.95

SLIDE PROJECTORS

Kodak Supermatic 500	$ 99.50	$ 79.95
Quick Set 303	49.95	24.95
Sawyers 500ER, remote control	79.95	59.95
Bausch & Loomb 656	124.95	99.95
Anscomatic, used	119.50	59.95
TDC 303 w/electric changer, used		35.00
Argus 300 Airquipt changer, used		25.00
TDC 500 watt with 2 lenses, used		45.00

Miscellaneous Bargains

Tripod, Star D Continental	25.95	19.95
Tripod, Challenger	14.95	11.88
Editor, Baia Reviewer 8	21.95	12.50
Gadget Bag, every bag reduced, no exceptions		
Unipod, Star D	6.95	5.49

photo center
BLUE CHIP STAMPS
BUDGET TERMS TRADE-INS, TOO
1325 N. MAIN ST.
FREE PARKING IN THE REAR
WALNUT CREEK 934-7207
ONE OF THE LARGET SELECTIONS IN THE BAY AREA

Announcing $25,000 "Reddy Dealer Jackpot"

YOU MAY ALREADY BE A WINNER

Look for lucky number enclosed with your February PG&E bill

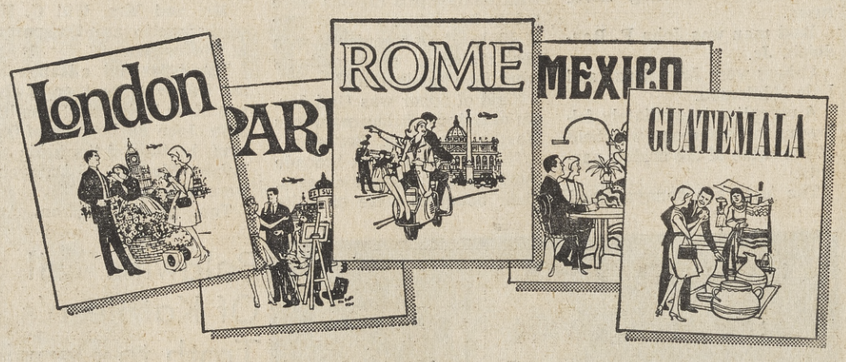

1st PRIZE: EXCITING EUROPEAN TRIP FOR TWO
Complete Pan American Jet Clipper® 14-day tour of Rome, Paris, London and Nice. Hotels and meals included!

2nd & 3rd PRIZES: MEXICO-GUATEMALA TRIPS FOR TWO!
14-day expense-paid vacation by Pan American Jet Clipper®. "Golden Triangle" tour of Guatemala and Mexico, including the exciting Yucatan Peninsula.

150 GREAT APPLIANCE PRIZES!
40 lucky numbers win a major appliance such as a clothes dryer, range, refrigerator or TV set. 110 lucky numbers win a portable appliance prize like a coffeemaker, steam iron or food mixer.

WINNING NUMBERS POSTED AT REDDY APPLIANCE DEALERS
A different jackpot number has been enclosed with each February PG&E bill. Check your number against the list of winning numbers and corresponding prizes posted at Reddy Recommended Appliance Dealers handling brands listed below. If you are a lucky winner, make a claim through a Reddy Dealer by the March 15 deadline.
Reddy Dealer Jackpot open to all PG&E customers except industry employees. Appliance prizes include delivery and normal service warranty by Reddy Dealers. Installation not included.

PG and E
Pacific Gas and Electric Company
Reddy Recommended Dealer

Prizes offered by Northern California Electrical Bureau, Gas Appliance Society, appliance manufacturers and distributors of the following brands:

Admiral	General Electric	Maytag	Philco-Bendix	Tappan
Amana	Gibson	Monarch	RCA-Victor	TravLer-Sonora
Blackstone	Hamilton	Motorola	RCA-Whirlpool	Thermador
Dumont	Hotpoint	Norge	Roper	Waste King Universal
Fedders	Kelvinator	O'Keefe & Merritt	Speed Queen	Wedgewood
Frigidaire	KitchenAid	Packard-Bell	Sub-Zero	Westinghouse
Gaffers & Sattler	Magic Chef	Philco	Sylvania	Zenith

107-WGE-263

-Sun Sports-

FRIDAY, FEBRUARY 1, 1963

Mats Take Lead With Latest Win

Miramonte Matadors last Tuesday leap-frogged both Acalanes and Piedmont who were idle and took over first place in the Foothill Athletic League with a 62-44 win over usually tough San Ramon.

The Dons and Scots were to have tangled, but the game was canceled since the Piedmont players were all tied up with final examinations, and due to face rugged Miramonte tonight.

The only other FAL action on Tuesday saw Del Valle having very little trouble with Alhambra, winning 62-37.

IN THE DVAL's Contra Costa Division, College Park dumped Clayton Valley, 54-38, and Pleasant Hill thoroughly whipped Pacifica, 43-32. Other Tuesday tilts in the league saw Antioch still remaining undefeated with a narrow win over Mt. Diablo, 64-60, and Pittsburg thumping Ygnacio Valley, 69-40.

FOOTHILL

Miramonte 62, San Ramon 44

Miramonte never once was in trouble during the game, commanding a 25-14 halftime lead, and gradually increasing it from there on in.

Three Mats, led by Eric Unruh's 16 points, shot in the double column. The others, Steve Thamen and Pete Boyle, had 13 and 10 points, respectively.

Chuck Fereira led the Wolves with 13 points and Chris Reed came through with 10 points.

Del Valle 62, Alhambra 37

The win allowed the Trojans to escape the cellar and move up into a third place tie with San Ramon and Las Lomas in league standings.

By halftime the Trojans had whipped their score up to 27-16 over last place Alhambra. Bill O'Toole of Del Valle was as usual the big man in his team's attack, swishing the net for 20 points.

O'Toole's attack was so good that only one other team member, Bob Kovats, could hit for the double marker and barely at that with 10 points.

Tim Hill with his 11 points was high man for Alhambra.

CONTRA COSTA DIVISION

College Pk. 54, Clayton Val. 38

With their win, the Falcons moved into a second place tie with Pittsburg.

Sam Martinelli, 17, and Roger Mower, 16, were on the beam in leading the Falcon scoring attack, but Bobby Roberts almost stayed with them, hitting the bucket for 114 points.

The score was tied at halftime, 20-20, but then College Park roared ahead by pouring in 15 and 19 points in the third and fourth quarters. Jim Flint was tops for Clayton Valley with 10.

Mark Kimball found the bucket for 15 points in leading Pleasant Hill to a solid victory. At halftime the score was only 21-17, but the Rams forged gradually ahead during the rest of the game.

Pittsburg 69, Ygnacio Valley 40

Ygnacio Valley had no weapons at all to cope with the Pirates. At halftime the Warriors were behind 31-15, and kept on almost disappearing from sight.

Despite the overwhelming loss, two Warriors did hit the double column. Brad Ransonette found the range for 12 points and Matt Womack was only a point lower.

MIRAMONTE (62)

Boyle, 4-2-10; Cummings, 2-0-4; Thaman, 5-3-13; Robinson, 1-0-2; Unruh, 5-6-16; Thompson, 1-1-3; Nickerson, 2-2-26; Lewis, 3-2-8.

DEL VALLE (62)

O'Toole, 9-2-20; Kovats, 4-3-11; Paul, 3-0-6; Torgeson, 0-2-2; Shellenberg, 2-0-4; Cameron, 1-1-3; Narva, 1-2-4; Smith, 0-2-2; Colwell, 2-2-6; Quadrons, 1-0-2; Winters, 0-1-1; Ready, 0-1-1.

COLLEGE PARK (54)

Martinelli, 6-5-17; Walters, 1-2-4; Fife, 0-2-2; Mower, 5-6-16; Roberts, 6-2-14; Fasanaro, 0-1-1.

PLEASANT HILL (43)

Kimball, 6-3-15; Girsch, 3-0-6; Hunt, 1-1-3; Harris, 1-1-3; Dawkins, 1-1-3; Hayes, 2-1-5; Clark, 0-2-2; Perry, 2-0-4; Hall, 1-0-2.

Dons Seeking League Knot Tonite

Gaels Back Home, Await Next Games

Following a 10-day tour of the Pacific Northwest, the St. Mary Gaels were back home today, awaiting two important West Coast Athletic Conference matches next week.

St. Mary's will be far from top shape because Tom Sheridan, senior guard and co-captain, is through with all forms of athletic exertion for the year, on the advice of his doctor.

He'd been bothered earlier this season by an accelerated heart beat that had limited his participation to only a few minutes per game.

Steve Miller, a 6-2 junior, had taken his place.

WEDNESDAY the Gaels meet Pepperdine in league action and then follow that up with a match Saturday against Loyola. Both games will be at Oakland Auditorium.

Last Monday night the Gaels commenced their Northwest tour by losing to Idaho State College at Pocatello.

Steve Gray tried his best for St. Mary's by hitting the hoop for 26 points. St. Mary's controlled the boards most of the way and had early leads, but then Idaho State clamped on a more rugged defense and pounded out the win, 67-56.

Art Crump was high for Idaho State with 20 points.

Two days later, last Wednesday, the Gaels met the Seattle Chieftains, one of the nation's high-ranked quintets.

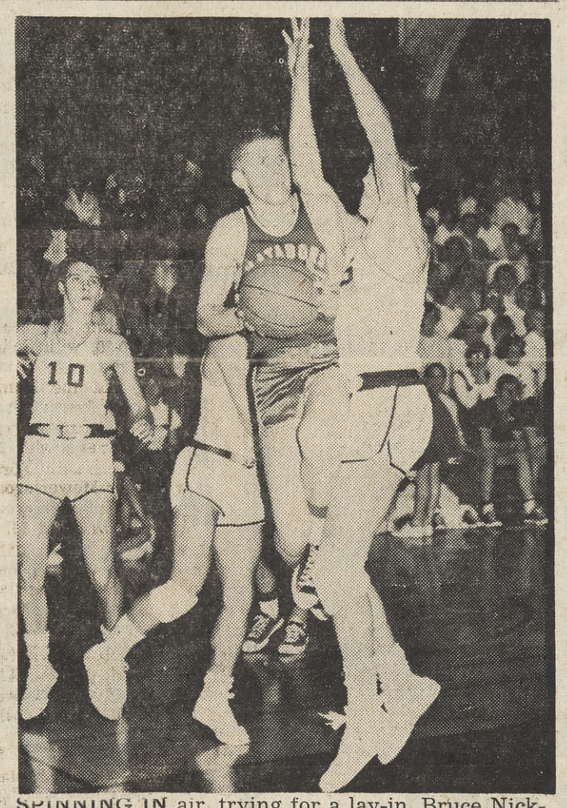

SPINNING IN air, trying for a lay-in, Bruce Nickerson of Miramonte, is suddenly fouled by Rick Leach of Las Lomas in basketball game last Friday. But free throw wasn't needed as the Mats went on to win, 54-49. Sun photos by Bob Dulas

Toner Scores 49 Points in 2 Wins

Diablo Valley College today held high hopes that its basketball team can take over undisputed first-place of the Golden Gate conference, starting tonight when the squad tangles with Foothill College on its home court.

Next Tuesday the Vikings will meet San Jose City College at San Jose, and then return to the Oakland area for a match with Oakland City College next Friday.

Until tonight's matches the Vikings were tied with San Francisco City College which also had a 4-1 league record.

ON TUESDAY night Diablo Valley College whipped Contra Costa College at Richmond, 79-68. Mickey Toner of the Vikings and Leroy Walker of Contra Costa tied for scoring honors, with 26 points each.

Rex Bankhead of DVC did all right by himself by gathering in 19 points. The half-time score was 31-25.

Last Saturday night the Vikings conquered Chabot College in a tussle at San Leandro. The score was 65-52, with Toner scoring 23 points and grabbing 16 rebounds. He was the only Viking to hit in the double figures, but that apparently was enough.

Orinda Man Bowls 300-- New Record

For 25 years Jerry Moon of Orinda has been bowling and just like any other bowler he'd never shot a perfect 300 game.

But last week he shot the perfect score on his final game in the 825 Scratch league at College Bowl in Oakland.

The 173-average bowler became the first person ever to bowl a perfect game in the 21-year history of the bowling lane. The best pervious mark was a 299 way back in 1943.

Moon works for a Berkeley engineering firm.

Swim Champion Receives Award

Donna de Varona, swimming champion formerly of Lafayette, recently was presented with the Northern California-Nevada Athlete of the Year Award from Pacific Association-AAU.

Miss de Varona who swam here last year now lives in Santa Clara. She was a student at Acalanes High School.

The award was given her at an Oakland restaurant banquet.

Del Valle-Las Lomas Tilt on Radio Tomorrow

The basketball game between Del Valle's Trojans and Las Lomas Knights will be re-broadcast over Radio Station KWUN at 1:15 p.m. tomorrow.

The two teams collide tonight at Las Lomas.

Mats Cope With Scots In Tonight's Major Tilt

A two-way tie loomed tonight in the basketball standings of the Foothill Athletic League.

Victories for Acalanes and Piedmont, will give them equal 5-1 records, setting the stage for Tuesday's "biggie" between the two teams on the Highlanders' court. The tilt starts at 3:30 p.m.

On the other hand, the Scots must tangle with the Matadors tonight. Should the Mats survive the encounter, they will be left in sole possession of first place with a 6-1 mark.

The Acalanes Dons have the best chance of all three, insofar as tonight's encounters are concerned, because their opponent is lowly Alhambra which has won only one out of six games.

IN OTHER FAL action tonight Del Valle travels to Las Lomas for a match with the Knights, while San Ramon enjoys a bye.

With their win last Tuesday, the Trojans moved a notch up the ladder, occupying third place along with San Ramon and Las Lomas. Each now has a 2-4 record.

Over in the DVAL's Contra Costa Division, College Park will seek to strengthen its hold on second place by tangling with Mt. Diablo, and Pleasant Hill goes up against Ygnacio Valley.

With its Tuesday victory the Falcons assumed a 4-2 league record, the same as Pittsburg, giving both a tie for second place. Antioch still is undefeated in the Contra Costa Division, having accumulated six consecutive victories.

TONIGHT Pleasant Hill will seek to improve its standing, and add more wins over losses. At present the Rams are in a three-way tie for third spot with Clayton Valley and Mt. Diablo, with each team possessing a 3-3 record.

The only FAL action on Tuesday will pit Acalanes against Piedmont. The two were to have met this week but the game was cancelled because of final examination time at Piedmont. The game will start at 3:30 p.m.

In the Contra Costa Division, Pleasant Hill will host Clayton Valley Tuesday and College Park will move over to Pittsburg.

CAGE SCHEDULE

TONIGHT

Miramonte at Piedmont*
Del Valle at Las Lomas*
Alhambra at Acalanes*
San Ramon—bye
Ygnacio Valley at Pleasant Hill**
College Park at Mt. Diablo**
(Junior Varsity games begin at 7 p.m. Varsity games follow)

TUESDAY

Acalanes at Piedmont*
Clayton Valley at Pleasant Hill**
College Park at Pittsburg**
***FAL games**
****Contra Costa Division (DVAL)**

PREP RESULTS

FOOTHILL

Miramonte 62, San Ramon 44
Del Valle 62, Alhambra 37

CONTRA COSTA

College Park 54, Clayton Valley 38
Antioch 64, Mt. Diablo 60
Pittsburg 69, Ygnacio Valley 40
Pleasant Hill 43, Pacifica 32

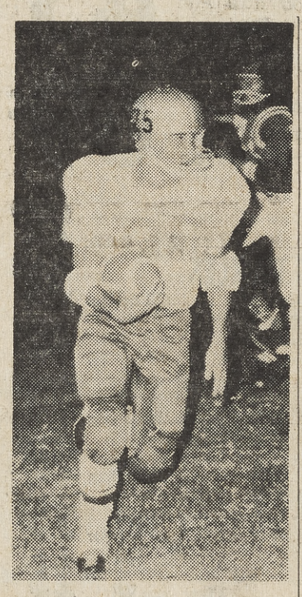

DAVE CLARK
In all-star game

North Shrine Squad Picks Dave Clark

Dave Clark, the Pleasant Hill all-purpose halfback, was named yesterday to the Northern California 25-man squad that will meet the South in the annual Shrine all-star high school tilt in Los Angeles on Aug. 1.

Hal Briggs, football coach of the Rams, was bewildered that Clark was chosen one of the squad's four ends. "It doesn't matter. Dave can do anything," Briggs said of his star halfback.

Clark, 5 feet 10 inches, 181 pounds, runs the 100 yards in 10 seconds flat and holds many Pleasant Hill High School records. For the last two years he has scored 10 touchdowns each season and packed the ball for more than 1000 yards, averaging six yards a carry.

LAST FALL the brilliant halfback caught 23 of the 25 passes thrown him, averaged 38.5 yards on punts, and intercepted four passes, running them back for 167 yards. He returned kickoffs for 287 yards, the longest one being for 75 yards.

"He's a good, hard-nosed player, very determined when he's in the game," Coach Briggs said of his star graduating player. "He likes defense as much as offense."

Clark, a senior, plans to attend Utah State College after next year.

Bill Rigney Gets Another Honor

More honors have been shoved on the shoulders of Walnut Creek's Bill Rigney, manager of the Los Angeles Angels.

Last week he received the Paul M. Shannon Memorial Bowl at the Boston baseball writers dinner.

The bowl was given him because of his inspirational leadership.

Fur, Fin & Feather

Striper Fishing Good; Steelheads Running Slow

By GEORGE R. WHITE

As you might have read, a week ago Wednesday was real hot for the stripers around the Richmond ferry slip, and they were hauling 'em in. Over the past weekend it was good also. They were using live herring, trolling with the white bugeye along with the 703 and 704 Pikie Minnow.

At about 9:30 a.m. and 4:30 p.m. was the best times according to the tide tables. It appears that there are schools of herring in with the tide and you know what the striper will do to these, apparently the herring are going round and round the bay like a merry-go-round.

Now for a shot at the scene inland, the steelhead situation is very slow from all reports, however, what few that are caught are up around Colusa, Redding and below Red Bluff. From the grapevine a 47-pound salmon was hauled out at Los Molinos.

Those go-go-go Concord Sportsmen, Inc. had their annual trophy dinner last Saturday night and yours truly had a wonderful time with the delectable ham, turkey and sheep stew.

At the main event of the evening the trophy recipients were: Out-of-state deer, Glen Webster; coastal deer, Jim Handel; Sierra deer, Cliff Ames; striped bass, Ray Galli; ocean fish, Lloyd Robbins; steelhead, Harlowe Free; trout, Harlowe Free; black bass, Jim Bates; pheasant tail, Jim Bates; all events, Harlowe Free.

As you can see there is some keen competition among some of the members, as two of them took several trophies.

The Concord Sportsmen, Inc. form one-fourth of the membership of the United Sportsmen, who, by the way, are erecting a rifle range out on Arnold Industrial Highway.

In about a week or so the Concord Sportsmen will break ground for a new clubhouse near the rifle range, so that next year the more than 200 people that tried to get in last Saturday night will be able to get in wtih room to spare, to pack away the good dinner they often serve.

President Bill Fuhrer presided at the meeting with humorous Lou Burmester emceeing the trophy awards.

The new clubhouse will be 40' by 70', and from all outward appearances will be twice what they have now. The Concord Sportsmen are a credit to the community as they also sponsor a scout troop and they are go-go-go all the way!

Word has come to me via that grand sportsman of Contra Costa County, Art Evans, that the Walnut Creek Sportsmen will be holding their annual trophy dinner on February 12, and with an invitation extended to yours truly. I'll be there to cover this auspicious annual affair. Thanks, Art.

Diablo Rod and Gun, Concord Sportsmen, Walnut Creek Sportsmen and Bay Point have consolidated to form the United Sportsmen who are responsible for the range out on Arnold Industrial Highway.

This organization has been responsible for more than 4000 junior hunters receiving their hunter safety certificates.

The range consists of two combination skeet and trap fields, 12 benches for big bore, and about 20 firing positions for small bore rifle and pistol. Range hours on the weekends are from 9 to 3 and the public is invited.

The small nominal fees are $1 for adults and 50 cents for juniors.

Word has been received that the annual jack rabbit hunt at Gray Lodge Waterfowl management area is scheduled for two weekends, one is for March 2-3, and the other is March 9-10. So if you wish to get a bit of exercise circle the calendar.

Don't forget, and who can, the big Sports and Boat Show that opens at the Cow Palace February 1-10 in San Francisco. Here's where you'll see all that's new.

Came across a very good book that is definitely of interest to all scatter-gunners that are serious and conservation-minded. It's "The American Shotgunner" by Francis E. Sell. This excellent book gives you the real lowdown on that shotgun of yours. Plenty of reasons to pattern your gun, and do your own reloading, and you know that if you reload you really do more than save money on every box.

PREP STANDINGS

CONTRA COSTA

	W	L	PS	PA
Antioch	6	0	328	301
College Park	4	2	273	255
Pittsburg	4	2	328	274
Pleasant Hill	3	3	273	270
Clayton Valley	3	3	301	293
Mt. Diablo	3	3	284	281
Ygnacio Valley	1	5	217	288
Pacifica	0	6	240	290

FOOTHILL

	W	L	PS	PA
Miramonte	5	1	301	252
Acalanes	4	1	295	223
Piedmont	4	1	258	217
Del Valle	2	4	285	275
San Ramon	2	4	288	343
Las Lomas	2	4	283	319
Alhambra	1	5	282	363

Visit Art Exhibit in Walnut Creek
1347 LOCUST STREET
by PROF. ALEX DZIGURSKI
Famous American Painter of Marines and Landscapes
Now to February 20

Open from 11 a.m. to 6 p.m. including Sunday
On Exhibit 50 Latest Paintings from Wyoming, Montana and California beautifully framed.
For information call 932-3054

OPEN THURSDAY, FRIDAY, MONDAY NIGHTS

Capwell's FINER STORES

Kiddie-Gym

SPECIAL SALE!

COMPARE & SAVE, NOW!
8-PLAY GYM OUTFIT
16.88

Special buy, made by Kiddie Gym. Has 2 regular swings, 1 trapeze bar, 1 set of rings, 2 tumbling bars and 2-seater rocket-rider. Double-thick machinery enamel on all.

SPECIAL: 10-PLAY KIDDIE GYM
28.88

2" tubing; 9' long top bar; 7' high; 7' overall slide; 2 regular swings; trapeze bar and 1 pr. rings; rocket rider; 16" wide lawn swing.

Big 9' slide with safety flat step ladder, **16.99**
Sand box with canopy, 36"x36"x42" size, **8.88**
Picnic table, redwood stained; 36"x36"x24", **7.88**

Capwell's Toys, Third Floor, WALNUT CREEK

Compare... Anywhere!
ADLER TIRE CO.
• for Price
• for Quality
• for Service
1701 CONTRA COSTA HIGHWAY • PLEASANT HILL • MU 6-1510

50% OFF
Manufacturers List On
TIRES

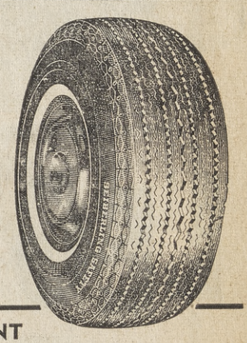

Wide selection of sizes left on Seiberling first line and Premium tires. These are discontinued '62 designs, but all carry a full nationwide road hazard guarantee — quantities limited, so hurry! First come first served!

GIANT
EXIDE BATTERIES
• FULL 36 MO. GUARANTEE
Mfr's List 16.95 — 6 Volt **$10.88**
Mfr's List 22.95 — 12 Volt **$14.88**

ANTI-FREEZE
PRESTONE
GALLON **1.89**

25,000 MILE GUARANTEE
BRAKE RELINE
• OUR BEST HD LINING
• PRICE INCLUDES LINING AND LABOR
19.95 complete

TUNE-UP
WINTER SPECIAL
• INCREASES PERFORMANCE!
• MORE MILES PER GALLON OF GAS!
• PARTS CONSIST OF REGULAR NEW AC OR Autolite Plugs at 54c each and Points, Condensor, and Rotor Kit from 1.99.
4-6 or 8 Cylinder **$7.95** Plus Parts

FRONT END ALIGNMENT
• INCREASES TIRE MILEAGE!
• EASIER STEERING!
• BETTER ROADABILITY!
All American Autos **7.50**

ADLER TIRE CO.
1701 CONTRA COSTA HWY. • PLEASANT HILL
STORE HOURS: Daily 9-6, Sat. 9-5

Buttonholing Begins For Commuters' Group

Direct solicitation of new members of the Contra Costa Commuters' Association began last week.

Association members stationed at commuting stations throughout the mid-county area buttonholed prospective members and outlined the group's programs, according to Thomas Whitten president.

The direct approach was preceded by a flyer containing a new membership coupon.

"IN ORDER to be effective, the commuters' association must be able to say that it represents a majority of Contra Costa County commuters," the flyer said.

Money derived from the $1 membership fee is used to defray costs of public utility commission hearing transcripts, group legal fees and bulletins.

The association, made up primarily of bus riders, announced hopes for improved service on the Greyhound routes serving the area.

ACCORDING TO the membership bulletin, the P.U.C. has asked Greyhound to operate a morning Oakland express service, the "Z" route.

The association urged members to utilize off-peak-hour bus service.

Lighting Fixtures
Lafayette Appliance and Electric
Phone: 284-4627

Lucky 7 DAY SPECIALS

5th BIG WEEK OF SPECIAL SAVINGS

Advertised Prices Effective Wednesday, January 30, through Tuesday, February 5, in Walnut Creek, Orinda, Concord, Pleasant Hill

USDA A GRADE

TOM TURKEYS

USDA Grade A
Young Toms
Oven-Ready

lb. 35¢

USDA CHOICE

LEG OF LAMB

USDA Graded Choice
All Excess Fat
and Bone Removed
Before Weighing

lb. 69¢

SHOULDER LAMB CHOPS	RIB — USDA Graded Choice	lb. 69¢
RIB LAMB CHOPS	USDA Graded Choice	lb. 79¢
SMALL LOIN LAMB CHOPS	USDA Graded Choice	lb. 99¢
LAMB CHOPS	Round Bone or Large Loin	lb. 89¢
RACK OF LAMB ROAST	USDA Graded Choice	lb. 69¢
SALMON	King Trolled Red Silver Slices	lb. 98c; By the Piece 89¢

SLICED BACON	LUCKY Thick (2-lb. pkg. 1.07)	Reg. 1-lb. pkg. 55¢
SPARE RIBS	Finest Eastern, Lean, Meaty	lb. 49¢
SMOKED HAM	Sugar Cured Center Slices or Roast	lb. 99¢
BOILING BEEF	Plate USDA Graded Choice	lb. 23¢
GROUND BEEF	Fresh Lean	lb. 49¢
SCALLOPS	Large Size	lb. 95¢

USDA CHOICE

LAMB SHOULDER ROAST
USDA Graded Choice
Square Cut ..... Lb. 39¢

FRANKS	LUCKY Skinless	¾-lb. pkg. 39¢
CANNED HAM	Morrell's Pride	5-lb. can 3.99
DRY SALAME	Gallo Sliced	3-oz. cello pkg. 3 for $1
CHEDDAR CHEESE	Sharp Tillamook — Random weights	lb. 83¢

BEST FOODS MAYONNAISE
Quart Jar
49¢

WESSON OIL
24-oz. Bottle
29¢

CANNED MILK
LUCKY Evaporated Tall Can
2 FOR 25¢

CHUNK TUNA
WHITE STAR Light — 6½-oz. Can
4 FOR 99¢

RIPE OLIVES	Tri-Valley Medium....Tall No. 1 can	5 for 1.00
KLEENEX TOWELS	Pkg. of 2 rolls	39¢
SWEET PEAS	Lady Lee Fancy ....303 can	5 for 89¢
GREEN BEANS	Lady Lee Sliced ....303 can	5 for 89¢
DOG FOOD	½ Price Sale Little Friskies (While quantities last)....16-oz. pkg.	2 for 29¢
COOKIES	Good 'n Rich Oatmeal, Lemon, Coconut ....1-lb. pkg.	29¢
SLICED PINEAPPLE	Island Sun ....8½-oz. can	2 for 25¢
GREEN OLIVES	Senor Extra Large ....15-oz. jar	45¢
SPAGHETTI SAUCE MIX	Chef Boy-Ar-Dee....2¼-oz. pkg.	4 for 99¢
GRAPE JUICE	Flav-R-Pac Frozen ....6-oz. can	5 for 89¢
SPAGHETTI DINNERS	Kraft ....8-oz. pkg.	29¢
ROKA CHEESE DRESSING	Kraft .... 8-oz. bottle	45¢
RED'S TAMALES	Frozen ....Pkg. of 8	98¢
CHOPPED OLIVES	Bell's ....4½-oz. can	2 for 23¢
APPLESAUCE	Barlow's ....2½ Jar	27¢
WAX PAPER	Waxtex ....100-foot roll	23¢
INSTANT COFFEE	Maxwell House ....10-oz. jar	1.39
ASPARAGUS SPEARS	S&W Blended Green Point ....300 can	45¢
TOMATO JUICE	S&W ....Large 46-oz. can	33¢
TEA BAGS	Tenderleaf ....Pkg. of 48	54¢
OVEN FRESH SALTINES	Weston's ....14-oz. pkg.	25¢
WINE VINEGAR	Regina Red or Garlic ....4/5 pint bottle	27¢
BISKIT MIX	Fisher's ....2½-lb. pkg.	35¢
BROWNIE MIX	Betty Crocker's ....16-oz. pkg.	35¢

Fresh Butter
SYLVESTER 1st Quality 1-Lb. Cubes 69¢

Meat Pies
BANQUET Frozen Beef, Chicken, Turkey 8-oz. Pkg. 4 FOR 89¢

Eggs
SYLVESTER Fresh Large Grade AA Dozen 47¢
Medium Grade AA Dozen 43¢

Ice Cream
LADY LEE Mint Chocolate Chip and Assorted Flavors Half Gallon 69¢

GENERAL MILLS CEREALS
Wheaties, 12 oz.; Cheerios, 10½ oz.; Corn Kix, 9 oz.; Frosty-O's, 9½ oz.; Sugar Jets, 10 oz.; Trix, 8½ oz.; Twinkles, 9½ oz. — Pkg.
3 FOR 89¢

TIP TOP DRINKS
FROZEN
Frozen Black Cherry, Raspberry-Lemon, Strawberry-Lemon, Pineapple, Raspberry — 6-oz. Can
8 FOR $1.00

GOLDEN CORN	Lady Lee Cream Style....303 can	6 for 89¢
M.J.B. COFFEE	Regular or Drip Grind....1-lb. can	63¢
RUM NUT CAKE	Langendorf....12-oz. Pkg.	39¢

CHILI SAUCE	Del Monte ....12-oz. bottle	25¢
SWEET SUSAN PICKLES	Fresh Cucumber Slices ....22-oz. jar	33¢
PEANUT BUTTER	LUCKY ....18-oz. jar	49¢
POPCORN	Lady Lee ....2-lb. bag	29¢
PINTO BEANS	Lady Lee ....2-lb. bag	29¢
LADY LEE JELLY	Strawberry, Quince, Grape, Orange Marmalade ....10-oz. jar	25¢
DOG FOOD	Hi Class ....15-oz. can	3 for 25¢
JELLS BEST DESSERTS	Assorted Flavors ....3-oz. pkg.	4 for 27¢
DRY ROASTED PEANUTS	Planter's ....9½-oz. jar	67¢
MINESTRONE SOUP	Riviera ....No. 2 can	27¢
VELVEETA	Kraft's Cheese Spread ....2-lb. pkg.	89¢
NECCO CANDY	Opera Creams, Bolsterettes and Peppermints....6½-oz. pkg.	29¢
ICE COLD BEER	Golden Crown (12 for 1.57) .... 12-oz. can	6 for 79¢
BOURBON DELUXE	Straight Bourbon Whiskey 5th, 3.99....Quart	4.99
CALIFORNIA BRANDY	Old Constitution 5th	3.59
VACUUM BOTTLE	HOLTEMP— A genuine "Thermos" product. 10-oz. or Pint Size, reg. 1.98. Quart size, reg. 2.89, only 1.99..SPECIAL	1.39

DELICIOUS APPLES
Extra Large Fancy Washington Red
2 lbs. 29¢

TOMATOES	Large Vine Ripened Finest Quality....lb.	29¢
CUCUMBERS	Fancy Large Long Green....lb.	19¢
DRY ONIONS	U.S. No. 1 Oregon Yellow.... 3 lbs.	19¢
CELERY	Large Crisp Tender Stalks....each	19¢
YAMS	Smooth Skin Red Medium Size .... 2 lbs.	25¢
ARTICHOKE HEARTS	Marinated....6-oz. Glass Jar	39¢

KRAFT DRESSINGS FRENCH or MIRACLE FRENCH 8-oz. Bottle 27¢

MARGARINE MIRACLE Safflower 1-lb. pkg. 41¢

FROZEN VEGETABLES FLAV-R-PAC Peas, Cut Corn, Mixed Vegetables (1½-lb.) Cut Green Beans, Shoestring or Crinkle Cut Potatoes 1¼-lb. pkg. 39¢

RED SALMON BUMBLE BEE 1-lb. Can 95¢

CAT FOOD FIGARO 6½-oz. can 3 FOR 43¢

REYNOLD'S WRAP ALUMINUM FOIL 25-ft. roll 33¢

ALL, Detergent 3-lb., 1-oz. pkg. 77¢

CREAM PIES COUNTY FAIR Frozen Chocolate, Coconut, Lemon Cream, Strawberry, Reg. Size 55¢

Stork Club

WITT — A daughter was born to Mr. and Mrs. Harold Witt, 39 Claremont Avenue, Orinda, January 11, at Kaiser Foundation Hospital.

MACK — A daughter was born to Mr. and Mrs. W. Benson Mack, 3161 Plymouth Road, Lafayette, January 11, at Kaiser Foundation Hospital.

CHASE — A daughter was born to Mr. and Mrs. Alvin Chase, 161 Montana Drive, Danville, January 11, at Kaiser Foundation Hospital.

SMITH — A son was born to Mr. and Mrs. Aulton Smith, 15 Rampo Court, Pleasant Hill, January 12, at Kaiser Foundation Hospital.

VANCE — A son was born to Mr. and Mrs. Robert Vance, 3 West Arbor Way, Lafayette, January 12, at Kaiser Foundation Hospital.

SELLERS — A son was born to Mr. and Mrs. Richard Sellers, 106 Hardy Circle, Pleasant Hill, January 13, at Kaiser Foundation Hospital.

PAWSON — A son was born to Mr. and Mrs. Charles Pawson, 115 Rule Court, Walnut Creek, December 21, at Concord Community Hospital.

STANGLAND — A daughter was born to Mr. and Mrs. Donald Stangland, 191 Oak Knoll Loop, Walnut Creek, December 22, at Concord Community Hospital.

BLESSING — A daughter was born to Mr. and Mrs. Richard Blessing, 11 Zelma Court, Pleasant Hill, December 23, at Concord Community Hospital.

TAKAHASHI — A son was born to Mr. and Mrs. Frank Takahashi, 208 Astrid Drive, Pleasant Hill, December 23, at Concord Community Hospital.

KUNTZE — A daughter was born to Mr. and Mrs. Edward Kuntze, 154 Mazie Drive, Pleasant Hill, December 24, at Concord Community Hospital.

MEDVIN — A daughter was born to Mr. and Mrs. Alvin Medvin, 71 Quail Court, Walnut Creek, December 25, at Concord Community Hospital.

McCLUNG — A son was born to Mr. and Mrs. Harrison McClung, 255 Croyden Drive, Pleasant Hill, December 25, at Concord Community Hospital.

BRUDER — A son was born to Mr. and Mrs. Clarence Bruder, 3 Rampo Court, Pleasant Hill, December 26, at Concord Community Hospital.

McCLOUD — A daughter was born to Mr. and Mrs. Albert McCloud, 145 Theo Lane, Pleasant Hill, December 26, at Concord Community Hospital.

BLACK — A daughter was born to Mr. and Mrs. Otis Black, 977 Oakland Street, Lafayette, December 27, at Concord Community Hospital.

DREGGORS — A daughter was born to Mr. and Mrs. Ronald Dreggors, 1880 Ygnacio Valley Road, December 28, at Concord Community Hospital.

STALDER — A son was born to Mr. and Mrs. Robert Stalder, 25 Vivian Drive, Pleasant Hill, December 28, at Concord Community Hospital.

HALL — A son was born to Mr. and Mrs. Ronald Hall, 1843 Ardith Drive, Pleasant Hill, December 28, at Concord Community Hospital.

WILLIAMSON — A daughter was born to Mr. and Mrs. James Williamson, 16 Byron Drive, Pleasant Hill, December 30, at Concord Community Hospital.

ANDERSON — A daughter was born to Mr. and Mrs. Ronald Anderson, 137 Lorie Lane, Walnut Creek, December 31, at Concord Community Hospital.

CROWTHER — A daughter was born to Mr. and Mrs. George Crowther, 58 East Vivian Drive, Pleasant Hill, January 1, at Concord Community Hospital.

DWINNELL — A daughter was born to Mr. and Mrs. Charles Dwinnell, 735 Cumberland Court, Pleasant Hill, January 4, at Concord Community Hospital.

THOMAS — A daughter was born to Mr. and Mrs. Lee Thomas, 50 Weller Court, Pleasant Hill, January 5, at Concord Community Hospital.

COLLIER — A son was born to Mr. and Mrs. Charles Collier, 1807 Reliez Valley Road, Lafayette January 7, at Concord Community Hospital.

BACKE — A daughter was born to Mr. and Mrs. Richard Backe, 1672 Foothill Park Circle, Lafayette, January 9, at Concord Community Hospital.

ROGERS — A daughter was born to Mr. and Mrs. Carroll Rogers, 32 Gregory Lane, Pleasant Hill, January 10, at Concord Community Hospital.

MURPHY — A son was born to Mr. and Mrs. Michael Murphy, 1955 Oak Park Boulevard, Pleasant Hill, January 10, at Concord Community Hospital.

LACCORACE — A daughter was born to Mr. and Mrs. James Laccorace, 3225 North Main Street, Pleasant Hill, January 10, at Martinez Community Hospital.

BLACK—A daughter was born to Mr. and Mrs. Otis Black, 977 Oakland Street, Lafayette, December 27, at Concord Community Hospital.

NEBBITT — A daughter was born to Mr. and Mrs. Jack Nesbitt, 1958 Oak Park Boulevard, Pleasant Hill, January 12, at Concord Community Hospital.

BAILEY — A son was born to Mr. and Mrs. Lowell Bailey, 1949 Peggy Drive, Pleasant Hill, January 15, at Concord Community Hospital.

KENNEDY — A son was born to Mr. and Mrs. David Kennedy, Lafayette, December 31, at Alta Bates Hospital.

RINETTI — A daughter was born to Mr. and Mrs. Stephen Rinetti, Danville, December 31, at Alta Bates Hospital.

PALMROSE—A daughter was born to Mr. and Mrs. James Palmrose, Lafayette, December 30, at Alta Bates Hospital.

HELBUSH — A son was born to Mr. and Mrs. Thomas Helbush, Lafayette, December 26, at Alta Bates Hospital.

MALLORY—A son was born to Mr. and Mrs. Timothy Mallory, Lafayette, December 26, at Alta Bates Hospital.

TEDROW—A son was born to Mr. and Mrs. Harvey Tedrow, Walnut Creek, December 23, at Alta Bates Hospital.

PERRY — A son was born to Mr. and Mrs. Robert Perry, Orinda, December 24, at Alta Bates Hospital.

STANKEY—A son was born to Mr. and Mrs. Ronald Stankey, Moraga, December 19, at Alta Bates Hospital.

LUDOLPH—A son was born to Mr. and Mrs. William Ludolph, Walnut Creek, January 3, at Alta Bates Hospital.

PRODIS — A daughter was born to Mr. and Mrs. Pierre Prodis, Lafayette, January 3, at Alta Bates Hospital.

STOLL — A son was born to Mr. and Mrs. Robert Stoll, Walnut Creek, January 5, at Alta Bates Hospital.

HAWKINS—A son was born to Mr. and Mrs. L. Roland Hawkins, Lafayette, January 7, at Alta Bates Hospital.

KETCHAM — A son was born to Mr. and Mrs. E. Lee Ketcham, Orinda, January 8, at Alta Bates Hospital.

MORMAN—A son was born to Mr. and Mrs. William Morgan, Orinda, January 9, at Alta Bates Hospital.

FOWLER — A daughter was born to Mr. and Mrs. John Fowler, Moraga, January 16, at Alta Bates Hospital.

WILSON—A daughter was born to Mr. and Mrs. James Wilson, 106 Maxine Drive, Pleasant Hill, January 16, at Kaiser Foundation Hospital.

MALLORY—A son was born to Mr. and Mrs. Timothy Mallory, Lafayette, December 26, at Alta Bates Hospital.

TEDROW—A son was born to Mr. and Mrs. Harvey Tedrow, Walnut Creek, December 23, at Alta Bates Hospital.

PERRY — A son was born to Mr. and Mrs. Robert Perry, Orinda, December 24, at Alta Bates Hospital.

STANKEY—A son was born to Mr. and Mrs. Ronald Stankey, Moraga, December 19, at Alta Bates Hospital.

LUDOLPH—A son was born to Mr. and Mrs. William Ludolph, Walnut Creek, January 3, at Alta Bates Hospital.

HUDGINS — A daughter was born to Mr. and Mrs. Ralph Hudgins, 150 Maiden Lane, Danville, January 17, at Kaiser Foundation Hospital.

GRAHAM—A son was born to Mr. and Mrs. Kenneth Graham, 1726 Mendota Way, Walnut Creek, January 17, at Kaiser Foundation Hospital.

GILBERT—A daughter was born to Mr. and Mrs. Kenneth Gilbert, 2755 Acacia Road, Walnut Creek, January 18, at Kaiser Foundation Hospital.

LARSEN—A son was born to Mr. and Mrs. Stanford Larsen, 76 Byron Drive, Pleasant Hill, January 18, at Kaiser Foundation Hospital.

FREDRICKSON—A daughter was born to Mr. and Mrs. James Fredrickson, 130 Plaza Circle, Danville, January 19, at Kaiser Foundation Hospital.

EARNSHAW—A son was born to Mr. and Mrs. Joseph Earnshaw, 7319 Bedford Way, San Ramon, January 20, at Kaiser Foundation Hospital.

SCHAB — A son was born to Mr. and Mrs. Robert Schab, 1151 Tassajara, Danville, January 20, at Kaiser Foundation Hospital.

WALTERS—A son was born to Mr. and Mrs. James Walters, 3018 Woodlawn Drive, Walnut Creek, January 21, at Kaiser Foundation Hospital.

SILVEIRA—A son was born to Mr. and Mrs. Gerald Silveira, 29 Garcia Court, Pleasant Hill, January 21, at Kaiser Foundation Hospital.

English Play Coming to Curran

"Music at Midnight," the hit London play, is a story of men enacting the epic, historical drama of today, in which we all must play our small parts with courage, faith and hope.

History is made by the unsung heroes; the ones who change the world are those willing to sacrifice all for the cause they believe to be right. The little people who struggle for their family and country; these are the real heroes. How many heroes in the Hungarian revolt; how many in Cuba and every suppressed nation today?

We may never know; but two English playwrights, Peter Howard and Alan Thornhill, wrote a powerful drama about such a situation and those who played their various parts, called "Music at Midnight."

"Music at Midnight" will appear at the Curran Theatre, San Francisco, for one week only—Monday through Saturday, February 9, with performances at 8:30 p.m., and one matinee on Saturday, February 9, at 2:30 p.m.

SPECIALS THURS. THRU SAT.—ENDS FEB. 2

Sugar Plum Anniversary

SPECIAL . . . those good old prices!!

Favored dessert for young and old, so delicious and creamy, and in 3 of the finest flavors . . .

LEMON
CHOCOLATE or BANANA
MERINGUE PIE

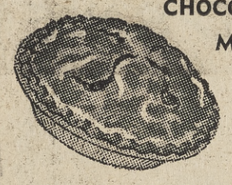

Reg. 75c SPECIAL 59¢ ea.

also POUND CAKE

made with fresh creamery butter and eggs.

Regular 95c each.....Spec. 69¢

Sugar Plum Pastries

at all three locations . . .

1355 Main St. Walnut Creek | Concord Blvd. and Colfax, Concord | Coop Market Geary Rd. W.C.

The Villager®

the finest in golf wear and casual clothing . . .

Village Square

17B ORINDA WAY CL 4-0515

Irene Thiess

FASHIONS

final clearance

SALE

fall casual and dressy dresses
sportswear lingerie
jewelry

1/2 PRICE!

petticoat lane walnut creek

935-1776

SPECIAL GROUP OF SILK PRINTS FOR SPRING specially priced at 12.

In Sizes 8 to 16

mister G

1436 Broadway Plaza, Walnut Creek
935-8500 Charge, of course
OPEN MONDAY, THURSDAY AND FRIDAY 'TIL 9:00 P.M.

Lucky 7 DAY SPECIALS

FEATURING VALUES GALORE THROUGHOUT OUR STORE

This advertisement effective Wednesday, January 30 through Tuesday, February 5 in East Bay

The meaty makin' of many a meal—

ARMOUR STAR BACON

Armour Star's got flavor to spare. Flavor that brightens and heightens the taste of other foods. That's because this bacon is so meaty — ribboned with wide streaks of lean.

Thick 2-lb. Pkg. 1.09

OVEN-READY BISCUITS Ballard or Pillsbury Buttermilk 8-oz. Pkg. 3 FOR 33¢

PINEAPPLE-ORANGE JUICE Dole Frozen 6-oz. Can 4 FOR 89¢

SYRUP Vermont Maid 12-oz. Bottle 31¢

PRESERVES Mary Ellen's Strawberry Blackberry, Apricot-Pineapple 10-oz. Jar 33¢

EVERREADY COCOA Nestle's 1-lb. Pkg. 57¢

PANCAKE MIX Betty Crocker's 42-oz. Pkg. 49¢

MAYPO CEREAL 15-oz. Pkg. 39¢

PIEDMONT LUMBER & MILL Company

(New Yard) 935-8400

2860 No. Main St., -- Walnut Creek

DO IT YOURSELF **SPECIALS** FOR THIS WEEKEND

OPEN: Sat. 8 am-5 pm; Sun. 9 am-1 pm
OPEN WEEKDAYS 8 a.m. to 6 p.m.

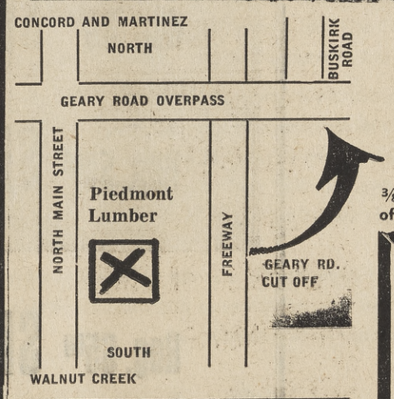

Ask About Our Low Cost Home Improvement Financing

Building a Fence? You'll Be Glad You Checked Our ALL CLEAR MATERIALS FOR FENCING

3/8"x6 ft. Redwood Lath. Bundles of 50 pieces—per bundle..... 2.50 ea.

3/8"x8 ft. Redwood Lath. Bundles of 50 pieces—per bundle..... 3.65 ea.

REDWOOD SPECIALS

1x2x5-Ft. 10¢ ea. | 1x2x6-Ft. 12¢ ea. | 1/2x2x5-Ft. 5¢ ea. | 1/2x2x6-Ft. 7 1/2¢ ea.

INSULATION ALUMINUM FOIL 1 SIDE
2 1/4" thick per sq. ft. 5 1/2¢ | 3 7/8" thick per sq. ft. 6 1/3¢

3/8x3/8x4-Ft. WHITE PINE LATH Bundles of 50 Per Bundle 1.75

GOOD GRADE REDWOOD for RETAINING WALLS, etc.
4x4-Ft. Redwood Rough 12 2/3¢ Lin. Ft.
2x12-Ft. Redwood Rough 19¢ Lin. Ft.

REDWOOD ROUGH **LAWN EDGING**
3/8x4" 3¢ Lin. Ft. | 3/8x6" 5¢ Lin Ft.

BASKETBALL BACK BOARD Exterior Plywood Pre-Primed, with plastic overlay, won't check, for outdoor use. 8.49

MIX QUICK **CONCRETE** 90-lb. sack 1.19 ea.

Check Our Complete Line of WEATHER STRIPPING!

CLAY DRAIN TILE 4-In. F.O.B. OUR YARD at this price 20¢ ea.

DUN-FAST LATEX
14 beautiful ready-mixed colors. Dries in 20 minutes, rolls on easy, washable.

Reg. 5.15 Gal. 3.98 Gal.

MATCHING SEMI-GLOSS ENAMEL Reg. 2.10 Qt. 1.65

EXTERIOR WHITE HOUSE PAINT General Purpose Rustic Siding, etc. 2.25

REDWOOD OIL STAIN LOG WOOD OIL. Compare with any other stain at 2.95 gallon or more. 1.39 gal.

Paint Thinner Reg. 45c gal. Bring metal container 35¢

Olympic Stains Most colors Reg. 5.95, gal. 4.98

D.F. PLYWOOD GOOD 1 SIDE
4x8 ft. Sheets, Sanded 2 sides
1/4" sheet 2.46 | 3/8" sheet 3.52 | 1/2" sheet 4.48 | 5/8" sheet 4.85 | 3/4" sheet 5.85

1/8" HARDBOARD 4x8 sheets..... 1.79

PINE SHELVING 1x12. Dry. Lin. ft. ..... 8 1/2¢

PEGBOARD 2 ft. x 4 ft., each..... 49¢

Obituaries

MRS. JOHN MARCHBANK

Funeral services were held Saturday at Carew and English Chapels, San Francisco, for Mrs. Bernadette Jones Marchbank of Walnut Creek who died January 17 at 63 in Notre Dame Hospital.

Mrs. Marchbank was the widow of the late John William Marchbank, one time resident and owner of Heather Farm in Ygnacio Valley and millionaire owner of Tanforan race track.

Mrs. Jones married Marchbank 15 years ago, only months before his death. She sold the Ygnacio Valley property in 1956 and moved to Carmel, later to Hillsborough, where she lived with her sister, Helen Jones, until her death.

TEKLA HANSEN

Final rites were held recently for Mrs. Tekla P. Hansen, 85, of 2749 Walnut Boulevard, Walnut Creek, who died Tuesday in a Walnut Creek hospital.

A native of Sweden, Mrs. Hansen was a member of the Swedish Ladies Society and the Jenny Lind Society, Oakland.

Surviving are her husband, Johannes Hansen; daughters Mrs. Evelyn Briglia, Walnut Creek; Mrs. Florence Ryan, Alameda; Mrs. Alice Smith, Antioch, and Mrs. Thelma Mann, Washington.

Rev. David Romeis of St. Luke's Lutheran Church officiated and burial was in Sunset View Cemetery, Berkeley.

W. DIEFENBACH

Funeral services were held recently at Oak Park Hill Chapel, Walnut Creek, for William J. Diefenbach, 74, former owner of Marty's Gourmet House in Walnut Creek for 12 years.

A native of Pittsburgh, Pennsylvania, Diefenbach lived at 45 Trees Drive, Concord.

He is survived by his wife, Louise, one son, Dr. Edmond Diefenbach of Oakland, and two grandchildren.

Local Realtors Attended Meet

Realtor Ray Henry, president of the Contra Costa Board of Realtors, attended the annual officers' indoctrination program conducted by the 39,000-member California Real Estate Association at the Californian Hotel in Fresno on Friday, January 11.

According to H. Jackson Pontius, executive vice president of the association, training sessions were also conducted for local real estate board secretaries. Roger Jernigan, executive vice president of a local board attended this session.

Eight other delegates were installed as directors and represent the local board on the following committees: Dick Jarrett, broker-salesman relations; Mildred Tinker, constitution and by-laws; Clark Wallace, education and legislative; Al Johnson, ethics and professional standards; Bill Anderson, legislative; Ray Isaacs, membership; Bill Glogovac, public relations, and Ray McCoy, subdivision activities.

Garden Club Hears Panel

Mt. Diablo Men's Garden Club met Monday at Kellogg's, Walnut Creek.

How to speed recovery of plants damaged by the recent cold spell was discussed by a panel of three outstanding plant growers and specialists.

Participating were: Robert Cowden, manager of McDonnell's Nursery, Walnut Creek; Lloyd Reeves, manager of Navlet's Nursery, Concord; and Herman Sandkuhle, manager of Sunset Nursery, Danville.

President Lloyd F. Smith was moderator.

FINAL REDUCTIONS AT GRODINS

FLORSHEIM SHOES values to $26.95 selected styles $14

MEN'S SHOES values to $16.95 selected styles $7

MEN'S SLIPPERS REGULAR 6.95 TO 9.95 NOW 3.80

GRODINS

Broadway Shopping Center, Walnut Creek 934-7688

Open Mon. - Thur. - Fri. Nights 'til 9 P.M.

SINGER January CLEARANCE

Save Up To $70

Repossessions - Floor Models - Salesmen's Demonstrators

Portables, Cabinet and Desk Model SLANT-O-MATICS

Many Slant-o-matic Models to select from . . . You'll find the one suited to your needs. ALL ARE LIKE NEW . . .

ALL WITH NEW MACHINE GUARANTEE

Repossessed and Demonstrator VACUUM CLEANER 29.00 AND UP

*A Trademark of THE SINGER MFG. CO.

SINGER SEWING CENTER

Listed in your telephone book under SINGER SEWING MACHINE CO.

1417 Broadway Plaza, Walnut Creek • 934-7668

OPEN MONDAY, THURSDAY AND FRIDAY EVENINGS 'TIL 9 P.M.

Nearly Everyone Shop At Home And Save!

NOW! ONE WEEK ONLY

GRODINS CHOICE OF THE HOUSE SALE

Every* Famous Brand Suit, Topcoat and All Weather Coat now reduced for final clearance!

BUY TWO AND SAVE EVEN MORE!

ALL $55 SUITS & TOPCOATS 39.95 — 2 for 75 — Pay only $5 a month for 2

ALL $65 SUITS & TOPCOATS 49.95 — 2 for 95 — Pay only $10 a month for 2

ALL $75 SUITS & TOPCOATS 59.95 — 2 for 115 — Pay only $10 a month for 2

Reg. 39.50 SPORTCOATS 29.95

Reg. 50.00 SPORTCOATS 39.95

ALL $85 SUITS & TOPCOATS 69.95 — 2 for 135 — Pay only $15 a month for 2

Reg. 65.00 SPORTCOATS 49.95

Reg. 75.00 SPORTCOATS 59.95

ALL $125 SUITS & TOPCOATS 99.95 — 2 for 195 — Pay only $20 a month for 2

Reg. 12.95 SLACKS 9.95

Reg. 25.00 SLACKS 19.95

ALL 29.50 RAINCOATS 17.99

ALL 39.50 RAINCOATS 29.95

Higher Priced Lines Reduced Proportionately • Comparable Savings In All Departments

OPEN A GRODINS SUPER-G ACCOUNT NOW

*A few Rams Head and Fair Trade items excepted.

GRODINS

Broadway Shopping Center, Walnut Creek 934-7688

Open Mon. - Thur. - Fri. Nights 'til 9 P.M.

'Smarter' Students Shine

Students in the Acalanes Union High School District—Acalanes, Campolindo, Del Valle, Las Lomas and Miramonte high schools—are well above the U. S. average in educational development according to nationally standardized test results reported to the high school board recently.

Test scores were tabulated for the Iowa Test of Educational Development, a nationally standardized school achievement test, given to Acalanes District high school students.

The tests are part of the required testing program set recently by the State Legislature, as well as a continuing portion of the Acalanes District's on testing program inaugurated more than six years ago.

THE IOWA TEST is given to more than one million high school students in all of the 50 states.

Some 1426 ninth graders and 1354 11th graders took the test this fall in the Acalanes District high schools.

Dr. Robert Wendorf, Acalanes District director of counseling and guidance, reports that the test results this year "continue a rising trend in improved student performance.

"This year's results are the highest yet, even though the performance of district students in the past has always been well above the national average."

Wendorf explains that the "over-all scores for Acalanes District students reflects a very high level of achievement indicative of a strong, effective educational program resulting in capable and well-grounded students."

ACALANES District has been using the nationally accepted Iowa Test of Educational Development for its students during the past six years to:

Provide students with an objective measurement of their achievement in basic school subjects.

Help pupils plan the selection of their high school academic program and develop plans for post high school education or training.

Provide the district with an objective, nationally approved evaluation of the effectiveness of the district's educational program."

Acalanes District students scored better than the national average made by students across the country in each of the categories of the Iowa Test which covers history, geography, economics, civics, science, English, math, reading, vocabulary, and uses of sources of information.

LELAND RUSSELL, Acalanes District assistant superintendent for education, commenting on test results explains that "the score of the average Acalanes District student is excellent—above the 80th percentile on national norms—both in the ninth and 11th grades.

Student achievement recorded in the test results from a combination of student effort, teacher competence, and a solid curriculum.

"While we are gratified with the continuing fine results of student educational achievement shown by these tests, the Acalanes District's schools will press ahead with research and other activities designed to make the educational program even more effective."

Russell praised "the work done by the elementary districts which serve the high schools of our area. The elementary districts have provided the sound basis upon which the high school curriculum can build."

High school officials report that each parent in the Acalanes District this month will receive an individual profile of his own student's score on the sections of the Iowa Test.

School counselors are available to discuss and interpret student test results. Appointments may be arranged through the school counseling offices.

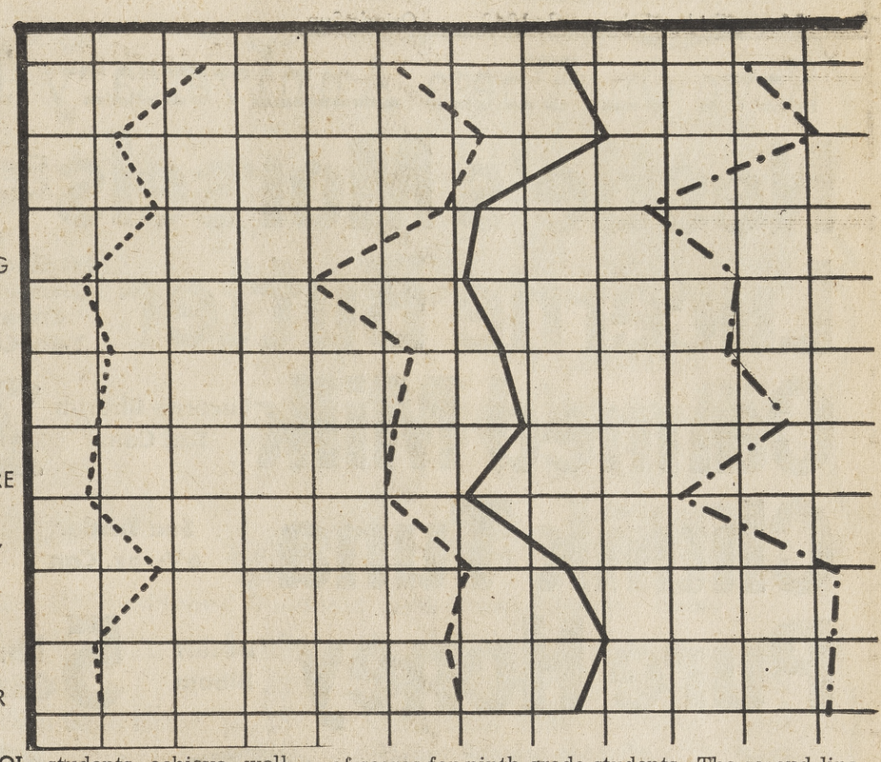

LOCAL HIGH SCHOOL students achieve well above national average—The graph above indicates both national and Acalanes Union High School District student averages on the eight-part Iowa Test of Educational Development given recently to Acalanes District secondary students. For each basic subject area listed at the far left, the dotted black line (small dots, left) shows the national average of scores for ninth grade students. The second line from the left (dashes) indicates the average achievement for eleventh graders in the U.S. On the right side of the graph the two lines show the achievement record of students in the Acalanes Union High School District, with the solid black line that of the local ninth graders and the dot-and-dash line the achievement of local eleventh graders.

Toastmasters Plan Speakoff

The annual speech contest for members of Larinda Toastmasters Club will be completed during a final "speakoff" on February 13, according to club president Andy Young.

The winning speaker on that evening will represent the club in area competitions sponsored by Toastmasters International.

Finalists in the elimination contest who will compete at the February meeting include Lafayette residents Charles Michaels, Jr. and Bob Lowry, and Jud Krueger of Pleasant Hill.

U.C. Education Classes Planned

University of California Extension weekly evening courses for teachers begin next week in Walnut Creek.

A three-unit course, methods in elementary art education, begins Wednesday at 7 p.m. in room 5, Parkmead Intermediate School. Earl D. Allen, consultant to art education in the Walnut Creek School District will teach the class.

Other education courses will meet at 7 p.m. at Las Lomas High School.

Dairy farmers reported that their cows produced milk at the highest rate in history in 1962.

THIRD SECTION

ORINDA SUN

FRIDAY, FEBRUARY 1, 1963

FINAL CLEARANCE

Further Reductions

EVERYTHING MUST GO!

SALE ENDS SATURDAY

Klad-Ezee CHILDREN'S SHOP

1432 Broadway Plaza
Walnut Creek, YE 4-2405

ALL SALES FINAL

Open Monday, Thursday and Friday 'til 9 p.m.

WELCOME!

MAYFAIR MARKET

to the

Contra Costa Shopping Center

Montgomery Ward wishes to extend its sincere welcome to the Mayfair Market upon the opening of a new store in the Contra Costa Shopping Center. Wards hopes that Mayfair—known for fine quality and service—will continue to grow and prosper in this community.

MONTGOMERY WARD

CONTRA COSTA SHOPPING CENTER
PHONE 686-4000

CITIZENS COMES TO PLEASANT HILL

...and adds new luster to an old Contra Costa tradition

A century ago when desperados like the notorious "Don Castro" stalked Contra Costa, loose cash was a problem. Storekeepers in Contra Costa settlements like The Corners and Pleasant Hill used to "deposit" sacks of funds for their good customers in the store safe.

The Corners has grown into Walnut Creek. And today's patrons of the new Contra Costa Center at Pleasant Hill can enjoy the same convenience (and a security never dreamed of by their Contra Costa predecessors) at the new office of California's oldest Federal Savings and Loan: Citizens—where, since 1885, five generations of Bay Area residents have found the better place to save.

You are cordially invited to our Grand Opening, also in the old Contra Costa tradition, with refreshments and special events. Come early—and come often!

current rate per annum 4 8/10 % paid quarterly

Funds placed by February 11th earn from the first.

Member Federal Savings and Loan Insurance Corporation.

CITIZENS FEDERAL SAVINGS

Consolidated with First Federal Savings and Loan Association of San Jose

GRAND OPENING EVENTS

We will be open during our Grand Opening from 9 to 4, daily except Saturdays and Sundays. Fridays, February 1st and 8th—9 to 9.

February 1 through 11
Coffee and cookies, served by the Terrace Tea Room Unit of the Mt. Diablo Therapy Center.

February 1 through 15
A special exhibit of 20 award winning paintings, presented by the Diablo Art Association.

February 1
Quick portrait sketches by Barbara Gilson, Pleasant Hill artist and member of the Diablo Art Association. 1 to 9 PM.

February 4 through 11
A special display of flower arrangements by the Pleasant Hill Garden Study Club.

February 6
A Fashion Show, coordination by Adalene Ross. Models are members of the Terrace Tea Room Unit, Mt. Diablo Therapy Center. Time 12 to 2 PM.

February 8
Again, quick portrait sketches by Barbara Gilson from 1 to 9.

The center of attraction, which we are pleased to say is permanent, is the unique mosaic mural of Contra Costa designed by Bay Area artist, Francesca Green, and fashioned by mosaic craftsmen in Mexico.

FREE We will be happy to present you with a copy of Sunset's popular booklet "Patio Fun," and a street and highway map of central Contra Costa County.

Pleasant Hill: Contra Costa Center, on the Mall by Montgomery Ward

Home office: 706 Market St., San Francisco
Now thirteen offices in the Bay Area.

Save On These Anniversary Favorites!

Nestle's Morsels Chocolate 6-oz. Pkg. **19¢**

Lucerne Butter 1st Quality Grade AA Cubes 1-lb. Ctn. **69¢**

Canned Milk Lucerne Cherub Tall Cans **2 for 25¢**

Chunk Tuna Sea Trader 6½-oz. Can **4 for $1**

Pure Honey Desert Bloom **5 Lb. Can 98¢**

OUR 39th YEAR... COME HELP US

Pitted Cherries Town House—Red, Tart—16-oz. Can **4 for $1**

Saran Wrap 50-Foot Roll **69¢**

Aluminum Foil Kaiser—Heavy Duty, Broiler—20-Foot Roll **49¢**

Nestle's Cocoa EverReady 1-lb. Can **49¢**

Maple Syrup Vermont Maid—24-oz. Glass (12-oz. Glass 29c) **55¢**

Purple Plums Town House 29-oz. Can **4 for $1**

Corned Beef Ricardo—12-oz. Can **2 for 89¢**

Fresh Pickles Zippy Cucumber Chips—16-oz. Gl. **2 for 45¢**

Lucerne Dry Milk 12-Quart Pkg. **98¢**

Slenderway Lucerne—Chocolate or Vanilla Liquid, 8-oz. Cans—4-Pack Pkg. **98¢**

...come help yourself to some really **BIG, BIG SAVINGS** *during this Outstanding Sales Event...*
Now Going On At SAFEWAY!

WATCH THE MORNING PARTY & QUIZ PROGRAM ON CHANNEL SEVEN
7 A.M. 'TIL 11 A.M.
Monday Thru Friday
GET ENTRY BLANKS AT YOUR SAFEWAY STORE

ANNIVERSARY VALUES IN DEL MONTE FAVORITES

Cream Corn Golden—17-oz. Can **4 for 75¢**
Sweet Peas 17-oz. Can **4 for 89¢**
Juice Drink Pineapple-Grapefruit 46-oz. Can **4 for $1**
Tomato Juice 46-oz. Can **4 for $1**
Pineapple Juice Unsweetened 46-oz. Can **3 for 79¢**
Pineapple Sliced—14½-oz. Can **4 for 89¢**
Cocktail Sauce Seafood 12-oz. Glass **2 for 49¢**
Salad Vegetables Mixed—16-oz. Can **5 for $1**
Asparagus Green Tip and White—14½-oz. Can **39¢**

Fruit Cocktail
Del Monte
17-oz. Can **19¢**

SAFEWAY ANNIVERSARY SPECIALS

PATIO DINNERS
Mexican (1-lb.)—Beef Enchilada or Tamale (12-oz.)
Your Choice **49¢**

MEAT PIES
Manor House—Frozen, Chicken, Turkey, Beef or Tuna—8-oz. **5 for $1**

GREEN PEAS
Bel-air 10-oz. Pkg. **6 for 89¢**

Asparagus Spears
Bel-air—8-oz. Pkg. **3 for $1**

Whole Strawberries
Bel-air—1¾-lb. Plio Bag **69¢**

A SAFEWAY ANNIVERSARY SPECIAL

NAVEL ORANGES
Large, Sweet and Juicy...
CALIFORNIA'S FINEST!
7 Lbs. 99¢

Oregon Pippin Apples BEST For Old-Fashioned Apple Pies **4 Lbs. 59¢**

Fresh Hawaiian
PINEAPPLE
Like Grandma Never Had...
Large Size —Each **59¢**

Old-Fashioned GOOBERS
Now Known As Peanuts...
Fresh Roasted, Virginia—JUMBO
3 Lbs. $1 Smaller Amounts Lb. 35¢

Clip-Top Carrots Tender and Sweet **3 Lbs. 29¢**
Mustard Greens Fresh Full Bunches **3 for 29¢**
U. S. No. 1 Rutabagas Northwest Grown **3 Lbs. 29¢**

For An Old-Fashioned Salad!

Head Lettuce Crunchy Crisp Heads **2 for 29¢**
Crisp Celery Clean Green Stalks **EACH 25¢**
Fresh Cucumbers Firm and Crisp **3 for 39¢**
Red Onions U.S. No. 1 . . . BEST For Salads **3 Lbs. 29¢**

Old-Fashioned Goodness—New Fashioned Convenience
CELLO PACK VEGETABLES
Soup Mix • Salad Mix • Cole Slaw
Shredded Carrots *Your Choice* **2 Pkgs. 35¢**

Garden Center Prices Effective Thru Tuesday, February 5

BLUE CHIP STAMPS Given On All Garden Center Purchases!

***FRUIT TREES** EACH **$1.69**
Wrapped—Bare Root—Excellent Selection—Large Plants . . .
Selected Varieties Proven Best For This Area!

***CAMELLIAS** EACH **$1.79**
Now in Bud—Ready to Bloom—All Picture-Labeled Gallon Can Size

Save On These Anniversary Favorites!

Flour Pillsbury Best—10-lb. Bag (5-lb. Bag 45c) **89¢**

Cake Mix Pillsbury White, Golden or Chocolate Fudge—Package **25¢**

Angel Cake Mix Pillsbury 15½-oz. Pkg. **39¢**

Shortening Royal Satin **3 Lb. Can 59¢**

Sugar C & H or Spreckels—Powdered or Brown 1-lb. Package **6 for 79¢**

SAFEWAY ANNIVERSARY SPECIALS

PILLSBURY Pie Crust Mix 10-Ounce Package **2 for 39¢**

You Get Old-Fashioned Goodness With These Pillsbury Items

Frosting Mix	Milk Choc., Creamy Fudge or Creamy Vanilla—Pkg.	3 for 89¢
Cake Decorators	Pink, Yellow or Green 12-oz. Can	59¢
Grand National Cake Mix	Banana 13½-oz. Pkg.	39¢
Pancake Flour	2-lb. Package	39¢
Blueberry Pancake Mix	12½-oz. Package	39¢
Apple Crunch Mix	11½-oz. Package	43¢
Hot Roll Mix	14½-oz. Package	33¢
Brownie Mix	Fun Pack—16-oz. Package	39¢
Coffee Cake Mix	Apple Cinnamon 19-oz. Package	55¢
Streusel Cake Mix	Cinnamon 14½-oz. Package	49¢
Bread Mixes	Banana, Nut, Date—Package	49¢
Mashed Potatoes	Instant—7-oz. Package	39¢
Butterflake Rolls	8-oz. Package	3 for $1
Baking Powder Biscuits	Flaky 8-oz. Pkg.	5 for $1
Crescent Rolls	Quick, Dinner—8-oz. Pkg.	3 for $1
Sesame Rolls	Golden, Dinner—9.4-oz. Pkg.	29¢
Fudge Brownies	18½-oz. Package	49¢
Danish Rolls	Orange, with Creamy Icing 9.5-oz. Package	39¢
Cinnamon Rolls	9½-oz. Package	3 for $1
Cookies	Coconut, Chocolate Chip, Chocolate Nut, Butterscotch—Package	49¢

CELEBRATE OUR ANNINERSARY... SAVE! SAVE!

Fresh Coffee Favorites

Safeway Instant Coffee	10-oz. Glass	89¢
M.J.B. Coffee	2-lb. Can (1-lb. Can 63c)	$1.23
M.J.B. Instant Coffee	6-oz. Glass	89¢

EDWARDS COFFEE VACUUM PACKED **2 Lb. Can 93¢**

Dairy Department Needs

Cottage Cheese	Lucerne—Pint Carton (Quart Carton 57c)	29¢
Mild Cheese	Safeway—Random Weights—Lb.	69¢

ICE CREAM Lucerne, Party Pride Assorted Flavors ½-Gallon **69¢**

From The Bakery

Graham Crackers	Busy Baker 1-lb. Package	33¢
Pastry Squares	Svenhard's, 4 Sugar-Coated Delites (Reg. 39c)—Special	36¢
Hydrox Cookies	Sunshine 16-oz. Package	49¢

OATMEAL BREAD Skylark—15-oz. Loaf (Regular 31c)...Special **29¢**

Manor House Cut Up FRYERS . . .

An Old Fashioned Favorite With New Fashioned Goodness!
Always Govt. Grade A, Govt. Inspected!
BEST for FLAVOR!

CUT UP or SPLIT

Lb. 35¢

A SAFEWAY ANNIVERSARY SPECIAL

Fresh Pork Roasts From Lean Eastern Porkers Butt Cuts—Lb. **49¢**

Smoked Pork Chops Center Cut Loin Chops BEST For Flavor —Lb. **98¢**

Fresh Pork Picnics Small Pork Picnics . . . BEST For Roasting —Lb. **39¢**

Smoked Pork Chops From the Rib End of the Loin BEST For Value! —Lb. **49¢**

BREAKFAST SAUSAGE Safeway Brand. Extra Lean—1-lb. Roll Each **45¢**

Pure Pork or Hot Pork Sausage Dubuque's Pure Pork or Rath's Hot Pork One Pound Rolls Your Choice . . . Each **39¢**

Safeway Beef Favorites

Ground Beef	Always Freshly Prepared at Safeway—Lb.	49¢
Lean Ground Chuck	Prepared from U.S.D.A. "Choice" Beef—Lb.	69¢
New York Steaks	Boneless U.S.D.A. "Choice" Beef —Lb.	$1.89
Top Sirloin Steaks	Boneless U.S.D.A. "Choice" Beef —Lb.	$1.59
Crossrib Steaks	Boneless U.S.D.A. "Choice" Beef—Lb.	98¢

Corned Beef Boneless Brisket Cuts Mild Tasty Cure —Lb. **69¢**

Small Raw Prawns Uncooked, Shell Off, Cleaned. Delicious For Salads or Cocktails—Lb. **69¢**

Pre-Cooked Fish Sticks Captain's Choice—8-oz. Package (14-oz. Package 59c) **3 for $1**

SAFEWAY SLICED LUNCH MEATS Luncheon Meat, Pickle-Pimento, Combination, Special, Variety, Cooked Salami, Large Bologna, All Beef Bologna 7-oz. Package ...Your Choice **3 for $1**

TOILET SOAP BROCADE—WHITE **10 Bars (In Poly Bag) 49¢**

WASH CLOTHS Morgan Jones—Terry, Assorted Pastel Colors . . . 12"x12" (Reg. 20c) **6 for 99¢**

Little Babe **DIAPERS** Birdseye—Soft, Downy, 27"x27" Pinked Edge, Package of SIX (Regular $1.49) ...Special **$1.19**

Miscellaneous

IXL Chili Con Carne	With Beans—15½-oz. Can	39c
Hot Chili Con Carne	Nalley's—With Beans 15-oz. Can	39c
IXL Chili Con Carne	With Beans—7½-oz. Can	23c
Baking Cups	Betty Brite—85-Cup Package	15c
Frosting Sugar	C&H. Magic—13-oz. Package	25c
Orange Base	Real Gold—6-oz. Can	3for49c
Handi Wrap	Dow—100-Foot Roll	33c
Vanilla Extract	Westag, Imitation—8-oz. Glass	29c
Dry Yeast	Fleischmann's—3-oz. Package	19c
Shelled Walnuts	Diamond—Visual Pack 10-oz. Package	99c
Garbanzo Beans	Teasdale—16-oz. Can	2for29c
Blue Bonnet Margarine	1-lb. Carton	3for85c
Cheez Whiz	Kraft—8-oz. Glass (14-oz. Glass 69c)	39c

LIQUOR SPECIALS at your Lafayette & Walnut Creek Safeways

STRAIGHT BOURBON, Old 86 proof	5th	$3.69
BONDED BOURBON, Rock Brook, 100 proof	5th	$3.99
80 PROOF VODKA, Kavlana	5th	$2.89
80 PROOF GIN, Stanton's	5th	$2.89
IMPORTED SCOTCH, MacNair's, 86 proof	5th	$4.79
STRAIGHT BOURBON Jim Beam, 86 proof	5th	$4.89
80 PROOF VODKA, Smirnoff	5th	$4.45
BONDED BOURBON, Old Crow, 100 proof	5th	$6.15
IMPORTED SCOTCH, Ballentine, 86 proof	5th	$6.83
90 PROOF GIN, Gibley's 90 proof	5th	$4.19

SAFEWAY

Advertised Prices Effective Wednesday Through Saturday, January 30, 31, February 1, 2, 1963, in Walnut Creek, Lafayette, Martinez, Pleasant Hill, Danville, Orinda, Rheem and Concord
We reserve the right to refuse sales to commercial establishments.

*Patented Roses

Number One—California Two Years Old Field Grown

Full Selection INCLUDING: **TROPICANA • ROYAL HIGHNESS and ROSE QUEEN**

*Nursery Items Available Only at Lafayette Safeway Garden Center
3540 MT. DIABLO BOULEVARD

Will Moraga and Rheem Be Split in Two?

ORINDA SUN
FRIDAY, FEBRUARY 1, 1963

Post Office Stirs Up Area--Again

"Are we being split by Rheem?" asked a Moragan at a meeting of the Moraga Valley Community Club Monday night.

"Is Moraga on its way out?" demanded another.

Although Rheem is not officially a place on the map, it has crowded out the name Moraga on freeway signs recently erected. The information office of the telephone company lists numbers under Rheem and Moraga.

THE TWO LOCALITIES are symbolized by their respective post offices. The rustic Moraga post office, established in 1886, is at the fork of Moraga Way and St. Mary's Road.

The modernistic Rheem post office is in Rheem Center. It was set up in 1956 after a heated debate within the community.

Consensus of opinion in that year was that the majority of residents had bought in historic Moraga — and felt the name of the place in which they lived should remain the same.

Developer of Rheem is the Rheem California Land Company, headed by brothers Richard and Donald L. Rheem.

Monday night, the Moraga Valley Community Club adopted two motions. The first, was to investigate a proposed change in postal service districts which would affect the addresses and mail delivery service of many Moraga residents.

The second was to oppose vigorously any change of name which would give the area a split identity.

A TOWN that is unincorporated, gets its name from the post office which serves it.

If the United States Post Office transfers the city delivery from the Moraga Post Office to the Rheem Post Office, then everyone who is served by that post office, will have to change the name on all of his legal documents from Moraga to Rheem.

And Rheem, at last, would officially be on the map.

Moraga Postmaster Elinor Dickinson and Rheem Postmaster Bernice Williams recently received a carbon copy of a letter sent from Washington, D.C. to the postal inspector of this area. Dated January 10, it directed that a survey be made as to the feasibility of having mail delivered from the Rheem Post Office.

This survey had to be requested, said a post office official. It could be directed by a senator, congressman or constituent or be initiated by the post office department itself.

The regional post office in San Francisco had no knowledge of the survey directive until contacted by The Sun.

"There's nothing in the hopper, to my knowledge, regarding any imminent changes in the area," said Robert H. Marshall, chief of the delivery services branch of the United States Post Office Department in San Francisco.

MARSHALL STATED that he understood too well the adamant feeling of the people on the "Rheem" or "Moraga" debate. He recalled attending the 1956 meeting in Rheem Center when the people voiced their objection to the second post office for the area.

The debate became so heated that two members of the audience had to be restrained from literally coming to blows.

"We're certainly not going to do anything to stir up that situation again," stated Marshall.

"The post office will not make a move until the greater portion of the patrons approve it, said Marshall. He stated that this was the post office policy, and frequently a ballot system was used.

AT MONDAY'S meeting of the community club at the Donald L. Rheem School on Donald Drive (in Rheem or Moraga?) Captain Harold Parker of Bollinger Canyon presented the information as to the proposed survey.

Moraga is an area rich in the tradition of early California, said a resident at Monday's meeting. An integral part of it he listed as St. Mary's College, old Moraga School and cows grazing on the rolling hills.

He contrasted Rheem as having "a citified" connotation with its multiples and expanding shopping center.

It was pointed out that as soon as Utah Construction Company relocates the roads in "old" Moraga, it intends to build a super shopping center in that area.

Also, it was mentioned that with the opening of Shepherd Canyon Freeway, a decade away, both Utah's and Rheem's developments would boom.

"A strong united community is the best way to develop the area," stated one member of the audience, suggesting that perhaps incorporation would be the solution.

The State Division of Highways gave Rheem a big boost to getting it on the map when it recently erected two signs. One went up the latter part of last year on the state freeway just east of the Pleasant Hill Road off-ramp. The sign says: "Rheem St. Mary's College Next Right." Another such sign is on Highway 24 just before the Orinda off-ramp.

ST. MARY'S, celebrating its centennial this year, has been in Moraga since 1928, according to college officials.

The county sign at Moraga Road and St. Mary's Road, Lafayette, gives directions to Rheem on one sign and to "Moraga and St. Mary's College" on another.

The freeway sign was the first of several new signs to be installed, according to Ray Head, assistant traffic engineer.

He said that the men "responsible for developing Rheem simply called us and suggested the possibility of signs on the freeway."

The Sun was told that the most common method of determining the "need" for a sign is the establishment of a post office in an area.

THE RHEEM post office has no delivery service. Unless a resident has a box there, he now must have a Moraga address.

However, the Rheem station is independent of the Moraga Post Office — and not a sub-station.

Pleasant Hill, with a population of 27,000 people does not have its own post office. The Pleasant Hill station is merely a sub-station of the Concord Post Office.

Orinda's one post office serves approximately 4500 boxes.

"It is expensive to break the postal service down to small units," said a local post office employee. He pointed to the fact that there are four post offices in the Moraga-Rheem-Canyon area, with fewer than 1000 boxes. Besides post offices at Moraga, Rheem and Canyon, there is one at St. Mary's College.

Many residents of the 1500-acre Rheem area are wondering if they will go to bed some night in Moraga and awaken in Rheemland.

RHEEM CENTER WHICH OPENED IN 1954 HOUSES NEW POST OFFICE

LUXURY APARTMENTS ARE POPULAR PROJECTS IN "RHEEM"

DONALD L. RHEEM, "creator" of Rheem, has been a resident for 28 years.

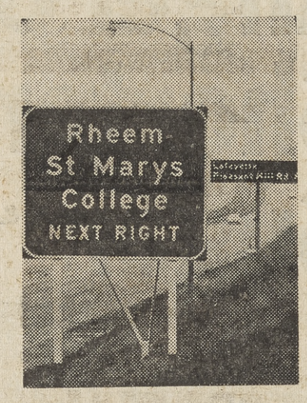

SIGN ON FREEWAY
Where Is Moraga?

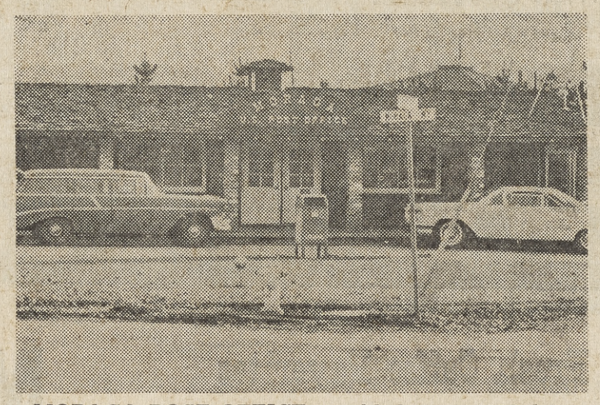
MORAGA POST OFFICE, established in 1886, has been center of controversy as to whether the area will split in two.

COWS GRAZING ON MORAGA HILLSIDE NEAR COLLEGE

THIS IS 'MAIN STREET' IN OLD MORAGA

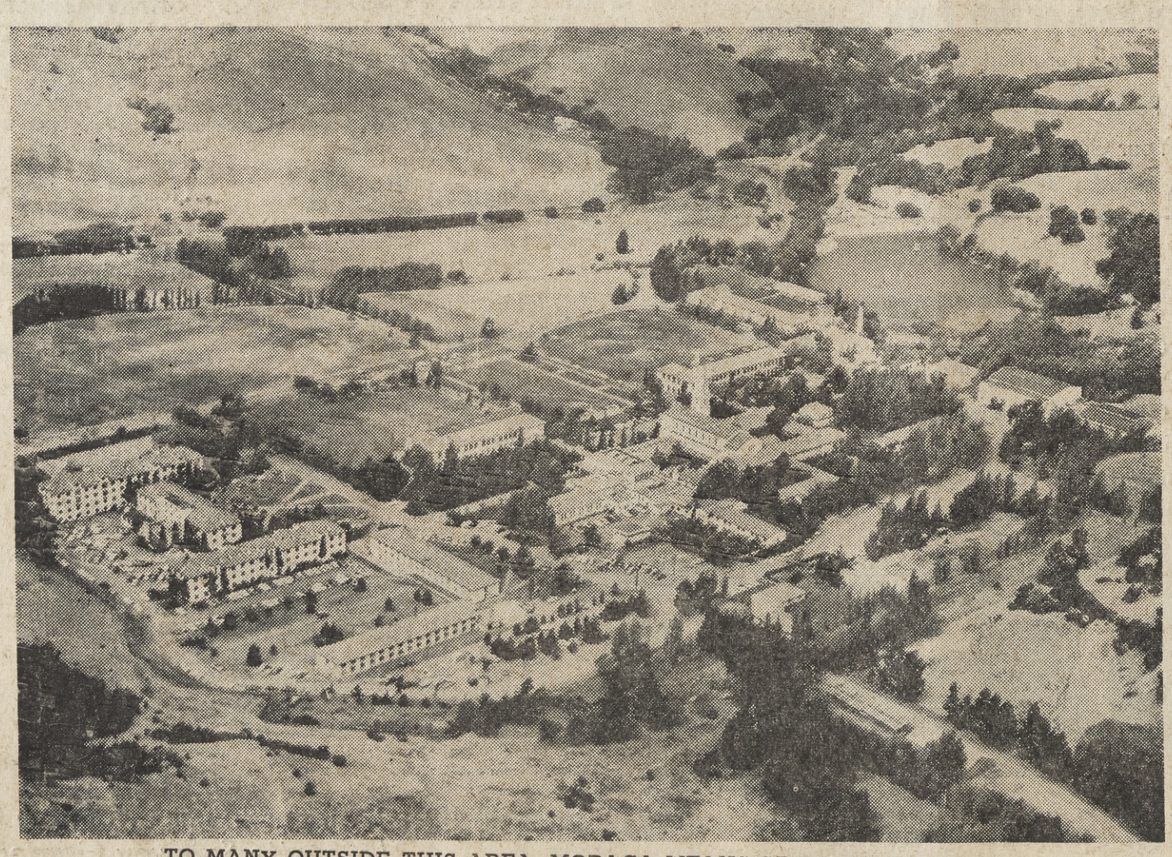
TO MANY OUTSIDE THIS AREA, MORAGA MEANS ST. MARY'S COLLEGE

STUDENTS NO LONGER ATTEND MORAGA SCHOOL

Democracy Is Depicted At Cub Pack 52 Meet

Some of the important principles of democracy were depicted in ceremonies and skits presented in the multi-purpose room at Inland Valley School at the January meeting.

Den 6 opened the meeting with the posting of the flag, Pledge of Allegiance and singing "It's a Grand Old Flag."

Den 1, in its skit, portrayed the United States opening its arms to the poor and oppressed peoples of the world, permitting them to immigrate, live and prosper in this land of freedom.

DEN 5 gave a skit on the meaning of democracy and the formation and function of the American form of government.

A letter of thanks was read from Highland Hospital expressing gratitude to Pack 52 for the Christmas trees, decorations and gifts presented to the patients in the children's wards.

Members of each den made decorations, decorated the trees, and sent favorite possessions or toys to the children in Highland Hospital.

Cubmaster Tom Kling presented advancement awards to: Larry Young, two silver arrows under the Lion; Jim Roberts, Wolf badge and gold arrow under the Wolf; Jan Simonsen, Cliff Warner and Tommy Gray, gold arrow under the Wolf.

CUBS RECEIVING the Round-up badge for bringing new members into Pack 52 were: Bill Cooper, Peter Easterly, Peter Garay, Tom Bishop, Jeff Glass, Doug Humphreys, Rex Krog and Roy Krog of Den 4; John Blankenship, Mike Forner, Josh Nichol, Andy Raaka and Gary Rogers of Den 5, and Richard Booth, Doug Clarke, Tom Crow, Charles Gedney, Adrian Rice, Chuck Thomas and Philip Threshie of Den 7.

Den 2 received both the attendance award and inspection award. Den 1 earned the achievement for having the highest perecentage of individual advancement award.

Den 5 proudly carried off "Antless Pants" for being the best behaved den during the meeting.

The program closed with Jim Turner of the Weblos playing "Taps" on his trumpet while the colors were retired.

Mrs. Ammen Gives Cartoonist Award

As a member of the national executive council of United World Federalists, Mrs. Paul Ammen, 201 Crestview Drive, Orinda, recently presented the first annual Grenvill Clark award to cartoonist Lou Grant, who tied for second place.

Kling Joins Insurance Firm

Orinda resident Thomas F. Kling has joined Putnam, Knudsen and Weaver, Inc., Oakland insurance brokers and life and group consultants, it was announced recently by the organization's president, Duncan H. Knudsen.

Kling will specialize in property and casualty underwriting, following many years in this field with industrial indemnity as a Bay Area sales representative and branch manager.

A graduate of Carleton College, Minnesota and Stanford Business School, he resides in Orinda with his wife, Helen, and two children at 10 Rita Way.

You Asked For It! . . . . . SALE!

PRE-INVENTORY

Healey's Gifts

ORINDA THEATRE BUILDING

CHRISTMAS CARDS — WRAPPINGS — DECORATIONS
PLUS PARTY GOODS CLEARANCE
GIFT AND HOME DECORATIVES
COSTUME JEWELRY

STANDARD SERVICES
WEDDING INVITATIONS - TABLE DECOR - IMPRINTED NAPKINS
PRINTED STATIONERY (SOCIAL AND BUSINESS)
GREETING CARDS - INVITATIONS - BIRTH ANNOUNCEMENTS

Black's

ORINDA CROSSROADS

SPECIALS: 4 DAYS

WED., THURS., FRI. and SAT.

BUTCHERS TO SERVE YOU — FREEZER LOCKERS

WE GIVE BLUE CHIP STAMPS

HOURS: 8 A.M. to 8 P.M. DAILY
Fri. 8 a.m.-9 p.m; Sun. 9 a.m.-6 p.m.

OPEN AT 8:00 A.M. EVERY DAY!

DONALD DUCK FROZEN
ORANGE JUICE
6 OUNCE CANS
4 FOR $1

COFFEE
MAXWELL HOUSE

CAN 1-lb. 59¢
2-lb. CAN 1.17
STILL GOOD TO THE LAST DROP

INSTANT MAXWELL HOUSE COFFEE 10 oz. $1.19
BERKELEY FARMS 1st QUALITY BUTTER Pound Cubes 69¢
LARGE, GRADE "AA" NULAID EGGS Doz. 49¢
ALLSWEET, POUND PACKAGE MARGARINE 4 FOR 99¢
BORDENS, 1-POUND TUB COTTAGE CHEESE 29¢
BUMBLE BEE, NO. 1 TALL CANS SALMON 83¢

Tall Tins Marco Dog Food 10 FOR $1.00
Tall Tins Thorofed Horsemeat 5 FOR $1.00

Stauffers, 1 Pint OLD FASHIONED PICKLES 39¢
Royal Treat, 2½ Size WHOLE MUSHROOMS 4 FOR 99¢
Appleland, 24 Ounces APPLESAUCE 3 FOR 89¢
Appleland, 46 Ounce APPLE JUICE 3 FOR 99¢

VERMONT MAID, 24 oz. SYRUP 49¢

SIOUX BEE HONEY 2-lb. jar 49¢
RICH FLAVOR PEACHES 2½ size 4 FOR $1
NON FAT DRY MILK Challenge 2 lb., 6½ oz. $1.49
FLOOR & WALL CLEANER Ajax Gt. Size 69¢
BUTTERMILK BISCUITS Borden's 10¢
MARMALADE Scotch-Orange, 1 lb. 35¢
CUCUMBER PICKLES Star, Fresh 4 FOR $1
PORK SHOULDER Plumrose, 2-lb. tin $1.39
COCKTAIL SAUSAGE Plumrose 4-oz. tin 3 FOR 99¢
LIBBY'S GREEN BEANS Fr. Style 303 can 5 FOR $1

C&H PURE SUGAR
SUGAR
10-lb. Bag 89¢

FROZEN FOOD
VEGETABLES
RIVER VALLEY ASSORTED 6 FOR $1
12 OZ. STEAKS
KING E-ZEE 59¢
CAKES
SARA LEE ASSORTED 79¢

DUNCAN HINES ASSORTED
CAKE MIXES
4 FOR $1

produce
LARGE SIZE FUERTE AVOCADOS 2 FOR 35¢
SWEET JUICY RED COACHELLA GRAPEFRUIT 3 FOR 35¢
LARGE CRISP STALKS CELERY 19¢
FANCY RED, 4-LB. CELLO BAGS APPLES 39¢

DURKEE'S 24 OUNCE JAR
MAY'NAISE
39¢

T & D Liquors
ICE CUBES AVAILABLE
Orinda & Moraga
T & D London Dry GIN 2.99 5th
T & D Private Stock Kentucky Straight BOURBON 3.99 5th
T & D Reserve Bottled in Scotland SCOTCH 5.29 5th

U.S.D.A. CHOICE AND PRIME ONLY!
LEG O' LAMB
USDA CHOICE
65¢ lb

Small Loin LAMB CHOPS USDA Choice lb. $1.09
Large Loin LAMB CHOPS USDA Choice lb. 89¢
SPARE RIBS Small Meaty lb. 49¢
SMOKED PORK CHOPS Lean Center Cuts lb. 89¢
CANNED HAM Rath or Morrell 8 LBS $6.19

- FISH DEPT. -
SWORDFISH STEAKS lb. 79¢
OYSTERS 12 OZ. JAR 59¢
LINK SAUSAGE OSCAR MAYER lb. 69¢
OSCAR MAYER FRANKS lb. 59¢
FONTINA CHEESE FRESH CUT lb. 79¢

FREEZER SPECIAL
U.S.D.A. CHOICE
BEEF HINDQUARTER
Includes Cutting, Wrapping and Quick Freezing
MONTH'S FREE LOCKER RENT WITH PURCHASE OF HINDQUARTER!
69¢ LB.
Food Lockers Available
BY MONTH OR THE YEAR
ONLY $2.50 PER MONTH
Locker Holds 240 Pounds of Meat

'Exceptional Children' Bill Urged by Baldwin

A bill known as the "Exceptional Children's Act of 1963" has been introduced in the House of Representatives by Congressman John F. Baldwin.

Baldwin said that the term "Exceptional Children" would refer to individuals under the age of 21 who are mentally retarded, hard of hearing or deaf, blind or partially sighted, seriously emotionally disturbed, crippled, cerebral palsied, or otherwise health impaired, or who are gifted; and who by reason of this condition require special education.

The bill would authorize the sum of $14 million per year over the next five years.

This sum would be used for grants to institutions of higher education to assist them in initiating, expanding or improving programs to train teachers for such children.

In addition, Baldwin's bill also authorizes the sum of $5 million per year for the next five years to be utilized for grants to assist in meeting the cost of construction of public or other non-profit workshops and rehabilitation facilities to be utilized for such children.

SHOP AT HOME AND SAVE!

HONEYBEES

Honeybees produce 200 million pounds of honey and four million pounds of beeswax each year in the United States, according to the National Automobile Club.

CO-OP

WITH FROZEN FOOD ZERO IS BEST

Don't buy more frozen food than you can safely store at zero. At 10-15 degrees above zero many items lose flavor and discolor after a few months.

The Co-op is always on the consumer's side. Our Annual Frozen Food sale means good savings when nothing spoils. Don't store frozen foods in the ice compartment of a standard refrigerator for more than a few days; the temperature is too high.

VARIETY SECTION

Good selection of variety items, school supplies household wares, etc.

WATCHMAKER

Quality watch repair at Geary Road Center.

DON'T FORGET OUR LESSEES AT GEARY ROAD CENTER

SUGAR PLUM BAKERY

Delicious cakes, pastries, cookies, and baked goods. Open every day but Monday.

BOOKS UNLIMITED

Quality books, both adult and juvenile, in paperback and cloth editions. Come in and browse around.

SHOP CO-OP® and save!

AND . . . AT BOTH WALNUT CREEK CO-OP CENTERS

COFFEE BAR

Enjoy a snack before shopping. Coffee . . .

JOHNSTON'S FROZEN FOODS

FROZEN PIES

CHOCOLATE CREAM
STRAWBERRY CREAM
COCOANUT CREAM
APPLE
APRICOT
BOYSENBERRY
STRAWBERRY - RHUBARB
CHERRY
PEACH

9-INCH 59c

PRISCILLA'S FROZEN FOODS

CHEESE CAKE 10-OUNCE SIZE 75c

BALKAN CAKE NEW! 12-OZ. 59c

ORE-IDA FROZEN FOODS

French Fried Potatoes 16-OZ. PKG. 19c
Crinkle Cut Potatoes 16-OZ. PKG. 4 for 99c
Tater Tot Potatoes 16-OZ. PKG. 4 for 99c
Cottage Fries Potatoes 16-OZ. PKG. 4 for 99c

LUCCA FROZEN FOODS

RAVIOLA 11-OUNCE PACKAGE 35c

PIZZA 8-OUNCE PACKAGE 45c

PATIO FROZEN FOODS

Enchilada Dinner 12-OZ. 2 for 85c
Tamales with Chili 20-OZ. 2 for 85c
Cheese Enchilada 12-OZ. 3 for $1
Beef Tacos 24 IN PKG. — 11-OZ. 2 for 89c

FROZEN FOOD SALE

C&W . . . take home the finest FROZEN VEGETABLES

Petite Peas (10 oz.) Chopped Spinach (12 oz.)
Leaf Spinach (12 oz.) Broccoli Cuts (10 oz.)
Peas & Carrots (10 oz.) Butter Beans (10 oz.)
Whole Kernel Corn (10 oz.)
French Cut Beans (9 oz.) Cut Green Beans (9 oz.)

5 PKGS. 89c

MIXED MELON BALLS 12-oz. Pkg. 23c

BIRDS EYE FROZEN VEGETABLES

CHOPPED SPINACH
WAX BEANS
SQUASH
CREAM CORN

6 PKGS. FOR $1

FRENCH CUT BEANS
COB CORN
WHOLE GREEN BEANS

4 PKGS 99c

BIRDS EYE GOURMET VEGETABLES

PEAS AND PEARL ONIONS
CUT BEANS WITH BUTTER SAUCE
CUT CORN WITH BUTTER SAUCE
SMALL PEAS WITH BUTTER SAUCE
CORN AND PEAS WITH TOMATOES
GREEN PEAS WITH CELERY
GREEN PEAS WITH CREAM SAUCE

4 PKGS 99c

BIRDS EYE FROZEN DINNERS

CHICKEN, CHOPPED BEEF STEAK, FISH, POT ROAST, TURKEY

2 FOR 89c

BIRDS EYE WHOLE Strawberries 16-Oz. PKG. 39c

CO-OP FROZEN FOODS

FROZEN VEGETABLES

BROCCOLI SPEARS—10 oz.
BRUSSEL SPROUTS—10 oz.
MIXED VEGETABLES—10 oz.
ITALIAN BEANS—9 oz.
FORDHOOK LIMAS—10 oz.

5 PKGS $1.00

BABY LIMAS—10 oz.
CUT CORN—10 oz.

6 PKGS $1.00

SLICED STRAWBERRIES 10-OZ. 5 pkgs. $1

U. S. GRADE A FANCY CO-OP ORANGE JUICE

NATURALLY SWEET

CO-OP 6 OZ. FROZEN ORANGE JUICE

4 FOR 89c

12-OZ. TINS 2 FOR 87c

Wong's FROZEN DINNERS

- SPARERIB
- SUKIYAKI
- FRIED SHRIMP
- CANTONESE

59c

SPECIALS GOOD ALL WEEK
MONDAY THRU SUNDAY
JANUARY 28 THRU FEBRUARY 3

CO-OP

MRS. PAUL'S FROZEN FOODS

Onion Rings 5 Oz. Pkg. 4 for 99c
Italian Squash Fried — 9 Oz. Pkg. 4 for 99c
Fish Fillet Dinner 8 Oz. 39c
Fried Clams 5 Oz. Pkg. 49c
Fish Sticks 14½ Oz. Family Pak 59c
Deviled Crab Miniatures — 7 Oz. 49c
Fried Scallops 7 Oz. Pkg. 49c

RED'S FROZEN FOODS

TAMALES Large 36 oz. Bag 79c
TORTILLAS Corn—14 oz. 23c
TORTILLAS Flour—16 oz. 33c

HOLLOWAY HOUSE

BAKED STUFFED POTATOES 12-oz. Pkg. 35c
STUFFED GREEN PEPPERS 14-oz. Pkg. 59c

1510 GEARY ROAD AND NORTH MAIN
Between Walnut Creek and Pleasant Hill
1295 SO. MAIN in DOWNTOWN WALNUT CREEK
Opposite Simons Hardware

STORE HOURS: MONDAY THRU THURS. 9 to 9 FRIDAY 9 to 10 SATURDAY 9 to 9 SUNDAY 10 to 7

Journalist Will Teach Magazine Writing Class

A new course in magazine article writing, open to the general public, will be offered at Diablo Valley College with the beginning of the spring semester Tuesday, it was announced today by its instructor, William J. Sparke.

Sparke, a teacher in communications, is a former London newspaperman, and magazine writer and editor.

The course, to be given as part of DVC's day program, will provide training and practice in the research, writing and slanting of feature articles.

Sparke emphasized that this is to be a "working" course.

Students will be expected to go into the field to research articles for magazines, newspaper supplements, trade journals, house organs and the like.

Classes will be held in Room 4-A from 3 to 4 p.m. every Monday, Wednesday and Friday.

Sparke is a former reporter for the Reynolds News in London, onetime managing editor of Liberty of Canada, writer-editor for the Kaiser Services in Oakland, and a former political public relations staff writer for the San Francisco advertising firm of Whitaker and Baxter.

He has contributed to magazines and newspapers in England, Canada, South Africa, Australia and the United States.

O, what a tangled web we weave, when first we practice to deceive.—Sir Walter Scott

FROZEN FOOD SALE

AN ANNUAL EVENT at . . . CO-OP

U.S.D.A CHOICE BEEF--Custom cut, wrapped & frozen--no extra charge

TURKEY DRUMSTICKS — Frozen—Govt. Inspected — 37¢ lb
CORNISH GAME HENS — Frozen—20 to 22 oz. Each, Case of 12.....8.25 — 69¢ ea
BEEF STEAKS — Frozen—Co-op Buttered—12-oz. Pkg., Case of 24.....11.50 — Pkg. 49c
VEAL CUTLETS — Frozen Chopped & Molded 12-Lb. Box.....7.99 — 69¢ lb
FROZEN FILLETS — Gorton's Cod, Perch, Haddock — 49¢ lb
FILLET OF SOLE — Gorton's Frozen — 59¢ lb
HEN TURKEYS — Frozen—8 to 12 Lb. Avg. — 39¢ lb

Cut, Wrapped, Frozen HINDQUARTER OF BEEF
APPROXIMATELY 140 LBS. READY FOR YOUR HOME FREEZER
67c lb

SLICED BOLOGNA Swift Premium All Meat.....LB. 59c
ALL MEAT FRANKS Swift Premium.....LB. 49c
SLICED BACON Swift Premium.....LB. 59c
SAUSAGE ROLL Armour's Star Pure Pork.....LB. 29c
TOP ROUND STEAK USDA Choice Beef.....LB. 97c
SIRLOIN TIP STEAK USDA Choice.....LB. 97c
T-BONE STEAK USDA Choice — No Tails.....LB. 1.19
SIRLOIN STEAK USDA Choice Full Cut.....LB. 1.09
BONELESS ROAST USDA Choice Bottom Round.....LB. 89c
CHEDDAR CHEESE Mild — Random Wts.....LB. 55c
IMPORTED CHEESE Danish Port Salute or Fontina — LB. 79c
FRESH COD Fillet Rock, Red Snapper, Butterfish.....lb. 49c
FROZEN SHRIMP Chilean Cooked & Peeled. 6 oz. Bar.....EA. 59c
SWORDFISH STEAKS Frozen — Sliced.....LB. 69c
SWORDFISH STEAKS Frozen — By Piece.....LB. 59c

'Anyone can shop CO-OP

SALAD OIL — CO-OP RED LABEL Quart — 39c
TOILET TISSUE — CO-OP RED LABEL 4 Roll Pak — 3 PKGS $1
FRUIT DRINK — CO-OP RED LABEL PINEAPPLE-GRAPEFRUIT 46-oz. Tin — 19c
PRESERVES — Smuckers—Apricot-Pineapple, Boysenberry, Seedless Blackberry, Strawberry, Strawberry-Pineapple—12 oz. — 3 FOR $1
PUDDINGS — ROYAL INSTANT 7 FLAVORS — 9c
DOG TREATS — KEN-L 7c OFF LABEL 24-oz. — 29c
FLOOR WAX — JOHNSON'S GLO-COAT 26-oz. — 79c

CO-OP EXTRA LARGE EGGS GRADE AA DOZ. 45c

VALLEY GOLD CHERRY VANILLA ICE CREAM HALF GALLON 59c

VALLEY GOLD COTTAGE CHEESE Featuring Chive & Pineapple—Pint 29c

CO-OP SELECT PRODUCE SPECIALS

FRESH LONG GREEN CUCUMBERS 2 FOR 19c

FANCY..RED..or..WHITE ONIONS 3 LBS 19c

Bunch Spinach — FRESH AND TENDER — BU. 10c
Red Yams — SMOOTH SKIN — 3 LBS 29c
Cauliflower — FRESH "LOCAL GROWN" — EA. 19c
Brussel Sprouts — FRESH TENDER 10-OZ. PKG. — 29c
Artichokes — TENDER MEATY — 4 FOR 39c
Muscat Grapes — TASTY SWEET — 2 LBS 29c

Jr. College Debates Bond Plan

Contra Costa Junior College District will have to abandon pay-as-you-go financing in favor of bonds if it is to meet future growth needs, George R. Gordon of Martinez, governing board president, told members of the American Association of University Women meeting at Diablo Valley College recently.

The occasion was a workshop on the role of the junior college in the community sponsored by seven branches of the AAUW in Contra Costa County.

Gordon said that while pay-as-you-go has sufficed up until this time, and has left the district entirely debt free, it will not do for the future.

"We know that we will have to spend $1.5 million a year for the next five years for capital improvements alone, and with no consideration given for development of a third campus," he said.

His reference was to the fact that the district is in the process of acquiring a 110-acre site for a third campus to be located midway between Pittsburg and Antioch.

There will be no money for development of such a campus, however, unless new sources of revenue can be found, he said.

Gordon said that while an override tax—a tax voted by the people in addition to the district's current maximum rate of 41.5 cents—could be considered as an alternative to bonds, this would not be a departure from pay-as-you-go.

He said that the district, with an assessed valuation base of slightly less than $1 billion, has a bonding capacity of approximately $48 million.

New Business Blossoms In Area; Lafayette Lags

Contra Costa County listed 5.9 per cent more business in 1962 than in 1957, according to a report released recently by Dun & Bradstreet.

Concord realized a 27.5 per cent increase, Walnut Creek a 26.7 per cent gain, Antioch 6.5 per cent, Pinole 54.8 per cent, Danville 32.9 per cent, Lafayette 4.2 per cent, Bethel Island 29.4 per cent, Martinez 2.8 per cent, Orinda 31 per cent and Brentwood 3.7 per cent increase in the number of business in 1962.

Cities suffering a loss over 1957 were Oakley 25.5 per cent less, Crockett 30.6 per cent less, Richmond 1.8 per cent fewer, Rodeo 34.1 per cent and Pittsburg 13.2 per cent fewer businesses for the same period. San Pablo remained unchanged.

"There were 4550 businesses listed this past year in Contra Costa County which is an increase of 256 businesses over 1957," said R. F. Cathcart, district manager of the San Francisco office of Dun & Bradstreet.

Basing his facts on the figures in the current November, 1962, Reference Book, Cathcart points out that the 47 counties of Northern California as a whole showed an increase of 4.1 per cent for this five-year period, while the nine Bay Area counties listed 4.7 per cent more businesses than in 1957.

All Bay Area counties showed a gain.

The reference book lists only manufacturers, wholesaler, retailers and some service companies such as gasoline service stations and laundries.

It does not include all professional and service businesses such as barber and beauty shops.

DONATING a check for $700 to the John Muir Memorial Hospital is Mrs. Edward Slater, acting on behalf of the Alpha Lambda Chapter of Omega Nu. Mrs. Harlan Copsey and Mrs. William Crow, sorority members, were present when John Muir Administrator Ray F. Farwell accepted the funds.

Sun photo by Robert Dulas

Attend Our
WAREHOUSE
SALE
of SCANDINAVIAN FURNITURE
SATURDAY and SUNDAY
9:30 to 5:30 10 to 5
mobilia of denmark
1451 Botelho Drive Walnut Creek
DANISH FURNITURE IMPORTERS
between the Walnut Bowl and the new Co-op Market
OPEN TONIGHT 'TIL 9

TIRED OF THE COLOR OR TEXTURE?
NEED TO BE A QUICK-CHANGE ARTIST?
FIND IT FUN TO FOOL?
WANT GLAMOUR IN A GLIMMER?

let Owen turn your head

from
brunette
to blonde...
to redhead...
or back to black...

WITH A BEAUTIFUL, BEGUILING
BEWITCHING
Wig

created by Merriwig . . . styled for you alone
priced from 155.00 . . . wig combing and restyling, too.

WIGS AT
Ralph, Joseph and Owen
40 Petticoat Lane, Walnut Creek 935-4333

a group of Capezio, Hoppies and Domani
flats... ½ Price
values from 9.95 to 15.95
sale ends saturday
All sales final
VILLAGE SHOE RACK
2 petticoat lane, walnut creek
corner of california and botelho

Jo Ann's
PETTICOAT LANE
WALNUT CREEK

REMODELING SALE
next week the carpenters will be here and they insist they need the room to work more than we need it for our exclusive merchandise.

FASHION CLEARANCE

mix and match sportswear
blouses, skirts jackets, pants for casual wear
½ price

shirts by haymaker
a good selection of prints, oxfords and miracle fabrics—some silks
½ price

lingerie and foundations
bras, girdles and pantie girdles, slips, half slips, gowns and robes. Some lounge wear
½ price

casual coats . . . fur-trimmed coats
⅓ to ½ off
Beaver and mink trim on luxury fabrics. All purpose coats in laminated jerseys, corduroys and wool.

casual dresses
10.00 to 30.00
In trans-season cotton, wools, wool knits or spring cotton. A wide selection at fabulous savings.

special occasion dresses
½ price
Chiffons, peau de soie, knit boucles. In junior and misses sizes.

special rack of values
A special rack of surprise values for the early shopper. Prices far below cost—sportswear, dresses, lounge wear.

jewelry
Hobes' designers pieces in pearl beads, gold, bead combinations, necklaces, bracelets, pins and earrings
½ price

sweaters
Mohair, fur blends and flat knits
½ price

accessories
belts, scarves from Vera and Calderon
½ price

all sales are final.
merchandise must be cleared this week . . . so the bargains are here.
we will be open friday evenings for those who cannot shop during the day

CEREMONIAL DANCERS are one of Japan's most exciting cultural attractions, as those joining The Sun Orient Holiday will learn in April. The 20-day tour, sponsored by The Sun Publishing Company, begins April 18 with BOAC-jet departure from San Francisco.

New Fares Included In Holiday Offer

The low $1429 fare for the 20-day Sun Orient Holiday includes air fares for the spring trip which will be in effect after April 1.

"Many tour folders, printed before November, 1962, do not have the $50 increase in air fares which will go into effect April 1, subject to governmental approval," Sun Editor - Publisher and tour host Herman Silverman advised this week.

"Prospective travelers should keep this fare increase in mind when comparing tours," Silverman said.

BUT NOT ALL value can be measured in terms of dollars, the editor pointed out.

The Sun Orient Holiday is a deluxe tour at economy prices. Savings are effected through publicising of the tour ,as a service to Sun readers, through The Sun Newspapers.

As a deluxe tour, the Holiday offers only the better rooms in superior hotels at each of the stops on the extensive itinerary.

Twin-bedded rooms with private bath are provided throughout the tour, with air conditioning wherever available.

THE SUN ORIENT Holidayer will stay, for example, at the New Japan Hotel upon his arrival in Tokyo April 19.

At Miyanoshita, a thriving mountain spa located at the foot of towering Mt. Fuji in the Fuji-Hakone National Park, rooms are reserved for you at the first class Fujiya Hotel.

In the "honeymoon village" of Atami, a seaside resort on the Japanese Riviera, the traveler spends the night of April 25 in the delightful Atami Fujiya Inn.

After a trip inland past beautiful forests and lakes, rooms are provided in the new wing of the Kyoto Hotel.

THE OSAKA Grand Hotel opens its doors to you on March 1, before you tour the city's renowned shopping centers.

Last stop on the 20-day itinerary is Hong Kong, where the tourist will lodge at the international city's Imperial Hotel.

"With the sights and sounds of the Orient about you, your hotel accomodations will doubtless be taken for granted," Silverman suggested.

Another Sun Travel Night with free films and prizes will be held Wednesday, February 20, 8 p.m. in the cafeteria of the Acalanes High School, Lafayette.

The entire family is invited to participate in the fun and view films of Japan, presented courtesy of The Sun Publishing Company.

Some 15 local residents have signed up for the tour thus far, filling one-half of the available reservations.

FOURTH SECTION

ORINDA SUN

FRIDAY, FEBRUARY 1, 1963

Valley Art Sponsors Free Classes

Art classes promising profit only to the students are being sponsored by the Valley Art Center, according to Grace Van Voorhis, spokesman for the group.

"There will be no charge for the four classes we have set up in the Walnut Creek Art Quonset in Civic Park, Walnut Creek," Mrs. Van Voorhis said.

The quonset space is provided through the courtesy of the City of Walnut Creek, she said.

Classes scheduled are:

Landscape Oils, Lundy Siegrist, Tuesdays, 9 a.m. to 12 noon.

Watercolor, Dave Granno, Wednesday, 9 a.m. to 12 noon.

Portrait Oils, Peter Blos, Thursdays, 9 a.m. to 12 noon and 1 to 4 p.m.

Oil Painting, Katherine Bariteau, Fridays, 10 a.m. to 1 p.m.

Classes have already started, but enrollment is still open, Mrs. Van Voorhis said.

SHOP AT HOME AND SAVE!

Fly **Los Angeles $10.50** Ea. Way on R. T. Plus Tax

3-Day Hollywood Holiday

$39.95*

includes:
1. Round Trip Air Fare
2. 2 Nites Luxurious Hollywood Inn (dbl. occ.)
3. Movie Star Tour SEE: Homes of Movie Stars; Brown Derby; Hollywood Blvd.; Pacific Palisades, Panoramic view of Pacific; Beach homes of Stars, etc. (Narrated)
4. DISNEYLAND (The Magic Kingdom) Round Trip Transportation Admission—exhibits, rides, attractions—A thrill never to be forgotten in the land of fantasy. An adventure you'll never forget.

3-Day Businessman's Package

$39.95*

includes:
1. Round Trip Air Fare
2. 2 Nites Luxurious Hollywood Inn (dbl. occ.)
3. 1963 Auto at your disposal for 2 days with unlimited mileage—waiting at airport!

3-Day International Holiday

$49.95

includes:
1. Round Trip Air Fare to San Diego
2. Choice of four luxury hotels and play at all Bahia-Catamaran-Islandia-Vacation Village (two nites) (dbl. occ.)
3. Transportation from airport to and from hotel
4. Full course dinner
5. 3 Hour Deep Sea Fishing Trip
6. Sail Boat Cruise
7. Moonlight Mission Bay cruise on S.S. Juanita (Fri. - Sat. nites only)
8. Also Festive Old Mexico
9. Distinguished Visitors Pass
10. Admission to sporting Caliente Turf Club
11. Admission to Thrilling Jai Alai Games
12. Admission to exciting Caliente Dog Races (everything for fun-filled holidays)

LO OCKHAVEN **2-0282**

MOST SCHEDULED FLIGHTS AT LOWEST AIR FARES

★ DELUXE SERVICE ★

*Plus Tax

Fly **San Diego $16.00** Ea. Way on R. T. Plus Tax

TRANS CALIFORNIA AIRLINES

A SCHEDULED AIRLINE

Your Travel Agent

Handles all the Arrangements for the

SUN ORIENT HOLIDAY

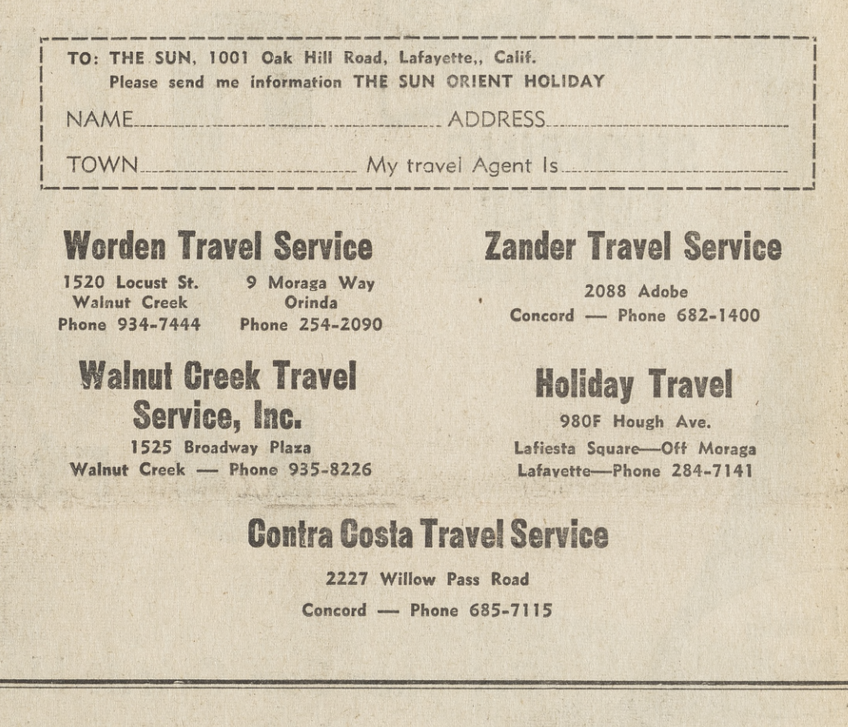

20 DAY HOLIDAY
Leave April 18, 1963
only **$1429**

JAPAN HOLIDAY
15 Days
only **$1171**

YOUR TRAVEL AGENT will advise you on the details of The Sun Orient Holiday . . . the offered extensions, the itinerary and travel preparations.

Contact These Agents Directly
OR INDICATE YOUR PREFERENCE ON THIS COUPON AND MAIL IT TO THE SUN

TO: THE SUN, 1001 Oak Hill Road, Lafayette,, Calif.
Please send me information THE SUN ORIENT HOLIDAY
NAME..... ADDRESS.....
TOWN..... My travel Agent Is.....

Worden Travel Service
1520 Locust St. Walnut Creek
Phone 934-7444
9 Moraga Way Orinda
Phone 254-2090

Zander Travel Service
2088 Adobe
Concord — Phone 682-1400

Walnut Creek Travel Service, Inc.
1525 Broadway Plaza
Walnut Creek — Phone 935-8226

Holiday Travel
980F Hough Ave.
Lafiesta Square—Off Moraga
Lafayette—Phone 284-7141

Contra Costa Travel Service
2227 Willow Pass Road
Concord — Phone 685-7115

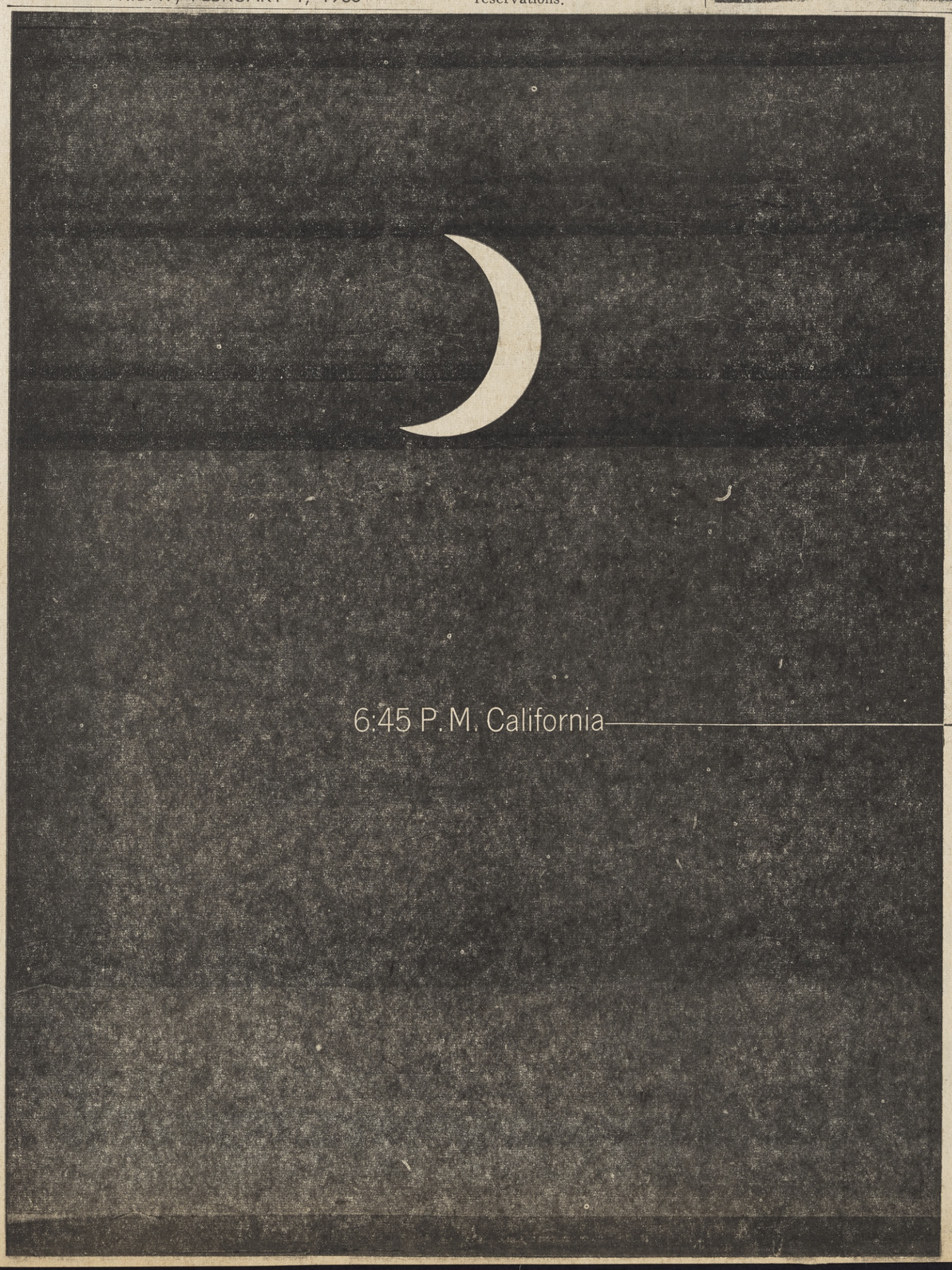

UNWIND IN TAHITI THIS WINTER, the vacation paradise. New South Pacific Airlines excursion fares, plus reduced rates for tourist facilities in Tahiti, and her neighboring islands, Bora Bora, Moorea, and Raiatea, allow you to take a true Polynesian vacation at a price comparable to other traditional vacation spots. Combine Hawaii and Tahiti via South Pacific Airlines for the complete South Seas vacation. Round-trip fares from the West Coast are only $600 tourist class and $800 first class. SPAL's new excursion fares allow you up to 23 days to unwind in Hawaii and the islands of French Polynesia. This winter follow the sun to Hawaii and Tahiti via South Pacific Airlines. A variety of package vacation tours are available. Ask your travel agent about the new excursion fares to Tahiti on South Pacific Airlines, America's Skyway to Polynesia.

FREE: A colorful brochure on South Seas Holidays is yours by writing South Pacific Airlines, Dept. S-1, 311 California St., San Francisco 4, California

SOUTH PACIFIC AIRLINES
A DOLLAR LINE COMPANY

SHOP THESE FINE STORES

IN BROADWAY, WALNUT CREEK

broadway

SHOPPING CENTER
Walnut Creek

Open

3 EVENINGS EVERY WEEK!
MON., THURS.,
FRI. 'til 9 P.M.

Broadway Pharmacy
Davis Donuts
Van Meter Shoe Repair
PENNEY'S
ALWAYS FIRST QUALITY!
Goldman's
Grandee Shoes
everything fine in music
Sherman Clay
since 1870
SINGER SEWING CENTER
Kushins
Compton's Restaurant
Gil's Cocktail Lounge
CRESCENT Jewelers
Birdie's Toy House
Elliott's Coffee Shop
W.L.U. Sloane
CARTER'S BARBERS
Lucky STORES
Scuiori's Junior Boat Shop
Photoette Camera Shop
Contra Costa Stationers
mister G
SEARS ROEBUCK AND CO.
Lawrences Candies

Franklin Optical
Anita Shop

Get your Sun Orient Holiday coupons at any of these Broadway Stores . . .

GRODINS OF CALIFORNIA
Albert's Millinery
Elsie's SPORTSWEAR
See's Candies
JOSEPH MAGNIN
Smiths
Karl's SHOES
Roller's MATERNITY FASHIONS
Capwell's FINER STORES
Farrero's Premium Meats
Stinnett Pastry Shop
MUSIC TOWN
Sandra Joy Casuals
Miilu & McPherson Union Oil Service
Dr. J. N. Stallar OPTOMETRIST
Davidson & Licht JEWELRY COMPANY
Crocker-Anglo Bank
WOOLWORTH'S
Klad-ezee

Explore Broadway

- Over 2000 Parking Spaces
- 47 Stores for Every Need and Service
- All of Your Favorite Brands
- Convenient Walking from One Parking
- Courteous Service from All . . . Always

JUST MINUTES AWAY FROM . . .

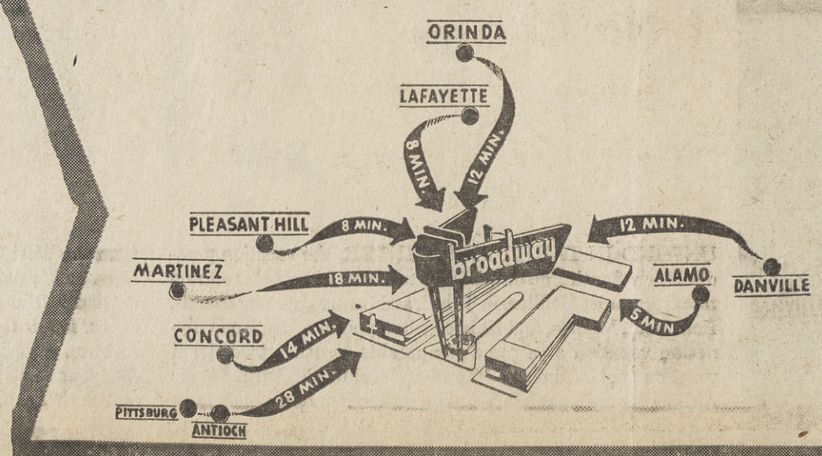

See opposite page for details on the Sun Orient Holiday and how you can win it!

EXPLORE THE ORIENT

by the courtesy of

YOUR BROADWAY MERCHANT

WIN TWO FREE TICKETS

On The Sun Orient Holiday Departing April 18... Sign Up Now!

Each Trip Worth $1429

SHOPPING CENTER

WALNUT CREEK

SIMPLY FILL OUT THIS COUPON AND DEPOSIT IT IN ANY BROADWAY STORE DRAWING 3:00 p.m. SAT., FEB. 16 CONTEST CLOSES NOON, FEB. 16

I Hope Broadway Sends Me to the Orient

Name_____

Address_____

City_____

Phone_____

SIGN UP NOW!

BROADWAY SENDS YOU FREE!

Each Tour Includes:

BOAC AIR TRANSPORTATION
HOTELS
SOME MEALS
TRANSFERS
LOCAL TRANSPORTATION
SIGHTSEEING
TIPPING

(See Sun Orient Holiday Brochure)

At No Charge To You on Either of the Free Tickets

Don't Miss the Chance for a FREE Holiday in the Orient!

CONTEST DRAWING RULES:

1. Any person may win except those connected with The Sun newspaper, BOAC or the Broadway Shopping Center or their relatives.
2. No purchase of any kind is necessary to either enter or win the contest.
3. Winner must be at least 18 years of age to be eligible.
4. Winner will be notified and need not be present at the drawing to win.
5. The winner will not be allowed to take cash in lieu of going on the tour or to apply the value of the prize toward a tour other than The Sun Orient Holiday.
6. All entries must be deposited in boxes provided by the Broadway Merchants by noon, Saturday, February 16. Drawing will be held at 3:00 p.m. Saturday, February 16, 1963.
7. Decision of the judges is final.

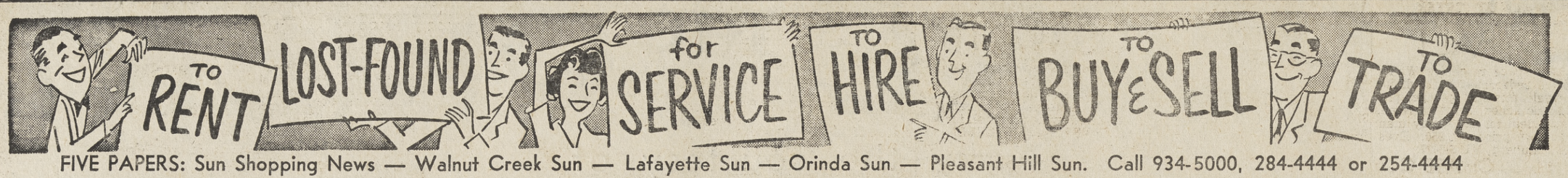

FIVE PAPERS: Sun Shopping News — Walnut Creek Sun — Lafayette Sun — Orinda Sun — Pleasant Hill Sun. Call 934-5000, 284-4444 or 254-4444

SUN Classified Ads

ADS appear in 5 papers during the week: **WEDNESDAY:** Sun Shopping News. **FRIDAY:** Pleasant Hill Sun, Walnut Creek Sun, Lafayette Sun and Orinda Sun. **RATES:** 14 words for $1.60, each additional word 10c (in 5 word groups). Same ad with no changes: Second insertion 90c: 3rd insertion and thereafter 70c in three runs. Wednesday and Friday papers are 1 insertion.

BARGAIN COUNTER: Payable in advance: 10 words, 2 insertions for $1.70 for articles valued at not more than $20. 50c refund if articles sell first insertion. **DEADLINES:** Tues. 10 a.m., Mon. 4:00 for canceling ads. Fri. 5 p.m. to place or cancel classification 68 and 69. Too Late to Classify, Tues. noon. Class Displays, noon Monday

SUN INDEX

TELEPHONES: 934-5000, 284-4444, 254-4444.

1. REAL ESTATE
3. ALAMO
4. CONCORD
5. DANVILLE
7. LAFAYETTE
8. ORINDA
9. PACHECO
10. PLEASANT HILL
11. RHEEM-MORAGA
12. WALNUT CREEK
13. LOTS & ACREAGE
14. REALTY WANTED
15. BUSINESS OPPORTUNITY
15A. INCOME PROPERTY
15B. DUPLEXES
16. LOANS
17. COMMERCIAL PROPERTY
18. MONEY WANTED
20. RENTALS
(a) Apts. unfurnished
(b) Apts. furnished
(c) Duplexes
(d) Rooms
21. HOMES FOR RENT
22. BUSINESS RENTALS
23. RENTALS WANTED
24. RESORTS
25. WILL TRADE
26. USED TRUCKS
27. IMPORTED AND SPORT CARS
28. NEW CARS
29. USED CARS
30. BOATS & TRAILERS
31. MUSICAL INSTRUMENTS
33. BARGAIN COUNTER
34. APPLIANCES
35. HOUSEHOLD GOODS
36. BICYCLES AND TOYS
38. MISCELLANEOUS FOR SALE
39. MISCELLANEOUS WANTED
42. TEEN-AGE HELP
43. WORK WANTED
44. HELP WANTED
44A. MEN WANTED
44B. WOMEN WANTED
45. SALESMEN—AGENTS
46. LOST AND FOUND
47. PETS AND SUPPLIES
49. EQUIPMENT RENTALS
50. NURSERY SCHOOLS
56. REST HOMES
58. PROFESSIONAL
59. TAX SERVICE
60. INSTRUCTION
65. RIDES
66. PERSONALS
67. PERSONAL SERVICES
68. SERVICES HOME & GARDEN
69. SERVICES
70. TOO LATE TO CLASSIFY

1. REAL ESTATE

MOVING

PIEDMONT-MONTCLAIR AREA

Grubb & Ellis companies has offices on both sides of the tunnel for SELLING and BUYING your home through the same office. Results in savings to YOU. For information, call Ed O'Donnell. 283-3314.

GRUBB & ELLIS CO.
(Next to First Western Bank)
284-7134 Lafayette

"SUNSET HOMES"

in beautiful Livermore Valley, free automatic swim club membership, 3 bedrooms, 2 baths, family room, perimeter heat, fully insulated, G.E. electric kitchen, custom fireplace, hardwood paneling, corner lot. $99 closing costs, no down G.I. loan —FHA minimum down. Immediate occupancy. Starting $15,700. Phone 447-5650 (856 Grace Street, Livermore). You may reserve your new home NOW while you are selling your present house.

3. ALAMO

JUST LISTED

Custom built expandable 2-bedroom ranch home on level ½ acre of walnuts. Home immaculate, fenced, patio, professionally landscaped. Only 2 blocks from Alamo Shopping Center. Offered at $20,950.

Dixon & Klausner
1729 Mt. Diablo Blvd., W.C.
934-2900 Eves. 934-2593

DENTON, Chester, Pleasant Hill —Two passes to the El Rey Theatre.

Horses - Seclusion - Trees

We have a 4-bedroom, 2-bath, electric kitchen house with over an acre of land. Priced at only $26,750.

Alamo Associates Realty
3199 Danville Blvd., Alamo
837-7292

4. CONCORD

TERRIFIC VALUE NON-TRACT

New spacious, quality 3-bedrm. rancher, 2 baths, one with double vanity bowls, family room with fireplace, electric kitchen, central entry, insulated, prepared for refrigeration - air conditioning, approx. 1650 sq. ft. Flexible financing, 10% down. Best area. **EVES. RAY STAHLBERG, MU 5-6477.**

EYRING-CHASE CO. REALTORS
1465 Ygnacio Valley Rd., W.C.
934-5454

NOW SEE THE $1,000,000 HOME

*Over $1,000,000 in Home Sales in Just 26 Days at

ARLINGTON ESTATES

—11 BEAUTIFUL ROOMS
—BIG 4 BEDROOMS 3 FULL BATHS
—SPACIOUS FAMILY ROOM
—FORMAL DINING ROOM
—FRIGIDAIRE ALL-ELECTRIC RANGE, OVEN, DISPOSER
—220 WIRING, LAWNS GRAPESTAKE FENCING
—CLOSE TO SCHOOLS SHOPPING, RECREATION
—NO DOWN G.I. 30-YEAR LOANS G.I. BEST 35-YEAR FHA

FROM $20,950

From Oakland and S.F. Broadway through Broadway Tunnel past Walnut Creek turn-off to Ygnacio Valley Road. Right on Ygnacio to Alberta Way. Left on Alberta one block to model homes.

From Pittsburg and Antioch: Kirker Pass Road to Clayton Road. Right on Clayton one block to Alberta Way. Left to model homes.

OPEN 10 A.M. TO DARK
PHONE: 686-4131

Smasharoo

4 bdrms., 2 baths with carpets, drapes, stove, refrig., well and pump. Priced at FHA, will sell for less. EVES. AL LUDLOW, 682-8897.

EYRING-CHASE CO. REALTORS
1465 Ygnacio Valley Rd., W.C.
934-5454

5. DANVILLE

BY OWNER, open daily 1-4, 20 Bobbie Ct. Moving, need quick sale, 3 bedrooms, 2 baths, family room, 2 fireplaces, carpets, drapes, large fenced yard, $2000 handles. VE 7-6196.

NEXT to Danville High, two bedrooms, one bath, plus extra room with ½ bath off two car garage, assume loan of $15,000, price $18,950. 131 Dynes Court. 837-7652.

4 BEDROOMS

Family room. Electric kitchen. Large breakfast bar. Beautiful hardwood floors. Walls of glass overlooking valley. ¾ acre. Home and grounds perfect for large family. Only $24,500. Call today.

Highland Realty Co.
1252 Civic Drive., W.C.
YE 4-4406 Eves. YE 2-2291

FIRST OFFERING — ATTRACTIVE 3-BEDROOM RANCH HOME WITH DELIGHTFUL POOL. Secluded parklike ½-acre setting among huge walnuts. Finest west side area. Wall to wall carpeting, drapes. Nicely landscaped. Only $28,500.

Ray Henry, Realtor
3198 Danville Highway
Alamo 837-5566

7. LAFAYETTE

BY OWNER; 3-bedroom, central heat, electric kitchen, landscaped for privacy. $20,950. 284-7361.

BUILD YOUR CASTLE

Custom quality builder has fashioned one of Lafayette's most beautiful wooded valleys into a small number of luxury building sites. Solitude, calm beauty, seclusion. See our 3- and 4-bedroom models. They're BIG! Huge family rooms, sunken living rooms, expensive hardwoods. Electric kitchens. Shake roofs. Free form patios. Central entries. Separate breakfast areas. Scarce, level view lots. NO THRU TRAFFIC. Pick the model you like best. Builder will alter to your satisfaction. From $23,950. Hurry. From Lafayette, drive 2 miles out St. Mary's Road to Driftwood Drive. Open daily 1-5. Phone 283-8909 or call 284-1122 — ANYTIME.

BONANZA REALTY, INC.
3516 Golden Gate Way, Lafayette

2000 SQ. FT.

Spacious living in choice Burton Valley, ideal in-law set-up. 4 bedrms., 2½ baths, family room, separate utility room, new w/w carpeting and drapes. Only 10% down. Financing flexible.

EVES., RAY STAHLBERG, MU 5-6477.

EYRING-CHASE CO. REALTORS
1465 Ygnacio Valley, Rd., W.C.
934-5454

End That Search

SEE this unique split level 2-bedroom expandable home. Large living room with fireplace and beautiful view from corner windows. Kitchen has many cupboards, built-in range and oven, and plenty of eating space. Close to Greyhound bus stop. Submit $700 down to new FHA loan. Only $17,500.

FOR THE YOUNG in heart who like a home to enjoy. See this cozy Cape Cod, can be 3 bedroom, has separate dining area, large formal living room with English fireplace. A white picket fence encloses an attractively landscaped yard with brick patio, also a family orchard. Submit $900 down to new FHA. Only $19,750.

FOR THE SMALL family who wants a real clean 2-bedroom home. Owner has just added lush carpeting and custom drapes. Home has large bedrooms, tiled bath, dining area and breakfast area in kitchen, PLUS a 15x30 SWIMMING POOL for the summertime, brick patio. See a sharp Pleasant Hill home for $1600 down, full price only $15,950. z

LARGE FAMILY SPECIAL, 4 big bedrooms, 3 tiled baths, just redecorated inside and out. New carpeting and drapes stay. Located in our best residential area. Large private patio. This home would make an ideal in-law set-up as it also has a second kitchen. Submit $3500 down, priced at $35,000.

Eves. call Don Carson, 935-4152
Bill Thomas, 935-5191

CAL-ESTATES CO.
REALTOR
3471 Mt. Diablo Blvd.
(Next to Ford Agency)
Lafayette 283-8261

First Offering

Architect - designed 2 - bedroom contemporary, expandable. Enchanting view. One and one-third acre knoll. Privacy. Landscaped for minimum maintenance. Only $24,000.

Jean Siebert, Relator
CL 4-3604 CL 4-4464

LOCAL BANKER SKIPS TOWN!

and buys his new home in this secluded close-in Lafayette valley. There's only one left. Brand new 3-bedroom, 2-bath, central hall plan. Oversize living room, large bedrooms. Used brick fireplace, cedar closets, heavy shake roof. Electric kitchen, refrigerated air-conditioning. Sweeping wooded view, 2 blocks to school. (A $35,000 neighborhood.) Definitely priced below market at only $20,950! $2100 down. Phone now. 284-1000.

TOM DUFFY REALTOR
3399 Mt. Diablo Blvd., Lafayette

BY OWNER: 5-room stucco. Two blocks shopping — bus. See to appreciate. $19,500. AT 4-4789.

HELP! HELP!

We need listings under $25,000. Our efficient and experienced sales force has literally sold us out of **HOUSE AND HOME.** At present we have only one listing in this category. We have many qualified buyers looking for homes in this price range. Free appraisals given.

JOHN W LOOP
3667 Mt. Diablo Blvd.
ACROSS FROM THE CAPE COD HOUSE
283-2101

HOME for sale by owner—968 Hawthorne Dr., Lafayette. Oak setting, 3 bedrooms, 2 baths, paneled rumpus room, two fireplaces, enclosed yard. $23,250. LA 6-7361, Mr. Stevens.

MOVE UP!

To a beautiful new home in lovely Burton Valley. Only 10% down moves you into an ultra modern residence that has everything. Electric kitchen, heavy shake roof, huge used brick fireplace, 22-foot paneled family room. 4 oversized bedrooms, 2 baths. Executive area with five schools within walking distance. Re-Remarkable buy at only $26,450. Contingent sales accepted.

ROUSSEAU REALTY
3687 Mt. Diablo Blvd., Laf.
284-1200 Eves. CL 4-8579

LIKE CHARM?

Then ask to see this new listing in Lower Happy Valley. On a level, beautifully landscaped ½ acre with many mature trees. 3 bedrooms, large living room looking out on a perfect pool site, dining area, and a modern fully electric kitchen. Fully carpeted and drapes too. Perimeter heating and an air-conditioner unit. A lovely home that you will fall in love with.

SCOFIELD REALTOR
Phone 283-6239 Lafayette

8. ORINDA

CHILDREN'S Paradise! at end of quiet cul-de-sac; 3 bedrooms, 2 baths, quaint kitchen with pink built-ins. Unique double fireplace, cozy family room, beamed ceilings in living room. Walk to schools. All for $27,950. Just listed and it won't last. Call 254-0500 or Mary Lou Vroman, evenings, 934-6992. **HAMMOND CO., ORINDA VILLAGE.**

Dormitory Sized

Bedrooms and **FIVE** of them. **20x25 ft.** living room. New electric kitchen with ash cabinets. Two baths, two sun decks and the most fantastic **VIEW** you will ever see. Price $35,950.

P. L. VACCO & CO.
3682 MT. DIABLO BLVD.
283-8215

SPANISH

Hacienda (very rare in Orinda). Full tile roof—"U" shape courtyard, 3 full baths, 50x20 heated and filtered pool all located on a level 2-acre beautifully landscaped estate, $49,500. Ask for Pat Borbridge, 254-4385; Evenings, CL 4-4278.

Grubb & Ellis Co.
ORINDA CROSSROADS

COUNTRY CLUB SIDE

2-bedroom, large living room, fireplace, carport; large lot with adequate parking, choice setting, large trees. Needs home work. Best area. Move in now. $17,950. Assume $12,000 loan.

Pierce /Benson Realtors
3491 Golden Gate Way, Lafayette
AT 4-7164, AT 4-1334.

FOR CHILDREN

Lovely contemporary 3 bedroom, family room, large dining el, electric kitchen. 2 patios, dead-end street. Close to community pool, tennis court, schools. Asking $37,500.

Jean Siebert, Relator
CL 4-3003 CL 4-4464

INLAND VALLEY School District

home. Latest model modern ranch, only 18 months old. Features separate dining, separate laundry room, electric kitchen, beautiful patio, landscaped pool site. You must see this 3-bedroom, 2 tile bath beauty. Asking only $29,950—Make offer!

BEAVER REALTY
CL 4-4916 YE 5-6439 eves.

SFANTASTIC!

4 twin sized bedrooms; oversized closets; 3 full baths; ideal separate 24-foot recreation room with 2nd fireplace — great for teenage parties! Extra storage! Fully landscaped — 30 trees; Wonderful close-in location. Orinda's finest buy at $26,950 — $2700 down. See for yourself! And don't be afraid to call—we have timid salesmen. Evenings, CL 4-8536.

PARETTI CO.
CL 4-8500
112 Camino Pablo—Orinda

SLEEPY HOLLOW

Transferred owner has reduced price $2000. Nicest level completely landscaped, ½-acre lot in this choice area. Home has 3 bedrooms, 3 baths, 2 fireplaces, extra large living room. Asking $35,950. Eves., Mrs. Champion, 254-3293.

HILLSIDE REALTY
"AT THE HILLSIDE MOTEL"
3758 Mt. Diablo Blvd.
283-8244

SECLUDED

Country Club area, 3 bedrooms, 2 baths. Complete new electric kitchen, including refrigerator. New wall to wall carpeting. Beautiful woodsy setting. Priced well below area at $30,500. Call Sam Ballard, eves. CL 4-5134.

ROSS & KNIGHT
3686 Mt. Diablo Blvd., Lafayette
284-7002 (Sam Ballard, 254-5134)

LARGE AND ROOMY

2800 Sq. Ft. of completely redecorated living area. Four huge bedrooms, king-sized living room, lovely ash kitchen, two baths and den. New wal-to-wall carpets in every room. Two large sun decks and the most beautiful view in Orinda. Be sure and see this for $35,950.

P. L. VACCO & CO.
3682 Mt. Diablo Blvd.
PHONE 283-8215

Charming Is the Word

For this three-bedroom, two-bath home near the club. Beamed ceilings, separate dining room, one bedroom, sitting room and bath on lower level. All electric kitchen, beautifully landscaped. Room for a pool. Quality carpets and drapes included in price of $42,500.

Frances A. Lax, Realtor
6 Bryant Way, Orinda
CL 4-5865 or CL 4-4178

8. ORINDA

Needs Children

225-foot frontage, with a circular driveway, enhances this long, low authentic ranch home. Framed by many mature trees and shrubs on a **LEVEL ONE-ACRE SITE.** This beauty has 2600 square feet. 9 big rooms plus 3 full baths. **EXCELLENT CONDITION.** 5% down — call now.

BARRON CO. REALTY
6 Bryant Way, Orinda
Office 254-8000 Eves. 254-0928

ANXIOUS owner; 3-bedroom, 2-bath, gorgeous patio and view, walk to schools, quiet cul-de-sac, low $30s. DR 6-4865.

COUNTRY CLUB AREA

Lovely redwood contemporary, easy up-keep, all wood paneling, and glass. ½ acre lot with many large trees afford complete privacy. Priced at only $25,500. Eves. Mrs. Sherrod, 283-6322.

HILLSIDE REALTY
"AT THE HILLSIDE MOTEL"
3758 Mt. Diablo Blvd.
283-8244

BY OWNER, 3 bedrooms, 2 baths, 1900 square feet, completely fenced yard, circle driveway, patio with fireplace and barbeque, only $3000 down, $27,500. 254-0278.

BY OWNER; lovely custom built, 2 large bedrooms, 2 large bath home located near golf course on Miner Rd. Spacious living room, separate dining area. CL 4-5284.

NEAT CONTEMPORARY

with secluded covered patio — nice level yard. Beam ceiling throughout. 3 bedroom, wall to wall carpets and drapes in living room and dining el. Excellent financing, 4½% interest. Assumable loan. $24,750. Eves. Mrs. Sage. 254-3457.

HILLSIDE REALTY
"At the Hillside Motel"
3758 Mt. Diablo Blvd.
Lafayette 283-8244

BY OWNER: 3-bedroom, 2-bath, 3-year-old stucco ranch. Large patio, all-electric kitchen, mahogany paneled family room, all wool carpeting, drapes. All level with view, walk to all schools. For appointment, call DR 6-4282.

CHARMING—Six-room compact older home. Redecorated. Secluded cul de sac. 2 bedrooms, 1 bath plus inlaw bedroom and bath down. Electric kitchen, w/w carpeting, 2-car garage, storage, sun deck, fireplace. Beautifully landscaped. Pool privileges. 254-5532. Owner. Only $27,500.

NATURE

Lovers will find this 1¼-acre knoll and home a delightful retreat. Here's 1900 square feet of custom home that makes you king of the mountain. Full circle view plus a wonderful assortment of trees, shrubs, birds and wildlife. See this outstanding Charles Hill Road home. ASKING $37,500.

E. J. CAREY & CO.
941 Moraga Road — Lafayette
284-7008 284-4463

9. PACHECO

1960 MELODY home, 10 x 50, 1 bedroom, very clean, reasonable, fully equipped, ask for Cliff. 682-3408.

5 BEDROOMS, or 4 bedrooms plus den, 3 baths, fireplace, large living, separate dining. $18,700 with FHA financing, or take over present GI. 682-5372.

10. PLEASANT HILL

NEW LISTING

3 bedrooms, 2 baths—all electric kitchen—quiet dead-end street—rear yard completely fenced — walk to grade and parochial schools. Wall-to-wall carpeting included in asking price of $20,950.

ROSS & KNIGHT
3686 Mt. Diablo Blvd.
284-7002 (Sam Ballard 254-5134)

NEXT DOOR

to Lafayette. Cut down your commuting time and cost by moving almost into Lafayette. ⅓ acre. East Bay water. Home in excellent condition. 3 bedrooms. Large dining area. Breakfast in kitchen. Beautiful hardwood floors. Perfect arrangement for "adding on" as your family grows. Only $16,950. Call

Highland Realty Co.
1252 Civic Drive., W.C.
YE 4-4406 Eves. YE 2-2291

EXCHANGES

LOT NEAR Palm Springs, for Bay Area equity. $4,000

BUSINESS LOT plus cash for about 9 units.

YOUR EQUITY is all you need to acquire the property of your choice.

LOCAL INVESTMENT for Monterey, $40,000 equity.

Carl H. Bryant
Realtor Exchanger
1339 Locust St., W.C.
YE 5-2321

10. PLEASANT HILL

TRADE UP

Separate family room plus 3 bedrooms, 2 baths, all-electric kitchen, level ¼ acre, trees, creek. 3 blocks to school and shopping. Only 1 year old and owner will consider small house or lot as down payment.

BURT DANIELS
935-7622

RELAX!!

Enjoy life! This 3-year-old, 3-bedroom, 2-bath home has pretty-but-easy care yard. Good commute area. Asking $16,750. Eves. Al Ludlow MU 2-3897.

EYRING-CHASE CO. REALTORS
1465 Ygnacio Valley, Rd., W.C.
934-5454

CONVENIENT location. Three bedrooms, large yard, corner fireplace. Good financing. $17,-590. Owner. 934-1682.

WINTER POOL BUY

Transferred owner sacrifices this custom built 16 x 36 filtered pool with lots of decking and covered patio. IMAGINE this 3-bedroom, 2-bath ranch home with hardwood floors, fireplace and drapes AND a bright kitchen with built-in range and oven for only $19,950! THIS IS VALUE PLUS—SO CALL NOW!

934-1300 284-1000
TOM DUFFY REALTOR
2092 Monument Blvd., P.H.

DESPERATE MAKE OFFER

Older 4-bedroom home, large kitchen, dining room, huge living room, large rumpus room. Plenty room for expansion. 18x37 filtered pool. Lighted yard and cabana. Asking $24,950.

Land Properties Realty
3691 Mt. Diablo Blvd.
283-6241

NO DOWN GI, $400 down FHA. Immaculate 3-bedroom ranch, attractive living room, bookcases and cozy corner fireplace. Walk to shopping and schools. $15,250. Call owner. 682-7451.

$6500, COTTAGE, private road, view, evenings 682-8304, principals only.

11. RHEEM-MORAGA

CANYON; by owner; 2-bedroom, lots of trees, quiet living. Call for appointment. 376-4626.

12. WALNUT CREEK

First Offering Ideal Convenient Location

Cute 3-bedroom ranch home completely redecorated interior, large double garage, huge patio area, large level fenced yard. Quiet street. Now vacant. FHA financing. Only $14,950.

Ray Henry, Realtor
3198 Danville Highway
Alamo 837-5566

BY OWNER, nearly new, modern 4-bedroom, 2-bath home, excellent area. 932-3916.

1 ACRE plus, Ygnacio Valley, many bearing Eureka walnuts, apricots, peaches. 2 older barns, $1000 down. YE 4-0603.

EASY IN

Access from all major commute routes. Easy in accessibility to schools and shopping. Easy in financing. West Contra Costa's fastest growing area. Three bedrooms, 2 baths, complete electric kitchen, paneled family room, forced air heat, wall to wall carpeting, newly redecorated. FULL PRICE.....$17,950.

IT'S DONE WITH BRICK!!

Brick trim gives this fine ranch home a sensational cozy look that makes it a standout in area of fine homes. Ideally located 1 block from school, 2 to Greyhound and city busses. Close to shopping. Three large bedrooms, two full baths, double garage has extra attic space for storage, shake roof. All electric kitchen (range - oven - dishwasher - disposal). Flagstone fireplace adds touch to living room. Very sensibly priced at ONLY ..... $18,450.

CHARMING!!!

Contemporary styled two bedroom—close-in Walnut Creek. Nicely secluded level lot. Beautiful hardwood floors plus almost new wall to wall carpeting. Perimeter forced air heating. Large modern fireplace; all electric kitchen and big dining room. Ideal for young couple or retired persons home. TERMS about $550 down FHA, NO DOWN G.I. — or easy conventional. FULL PRICE....$16,550.

OFFERED BY
T/A POEHLER ASSOCIATES
REALTORS (for better listings & trades)
MONUMENT BLVD. AT CAREY DRIVE
— MUlberry 2-4150 —

Instant Sun Want Ad

1000 Oak Hill Lafayette — 1320 Locust Street Walnut Creek

WALNUT CREEK SUN — PLEASANT HILL SUN
LAFAYETTE SUN — ORINDA SUN
SUN SHOPPING NEWS

Amount enclosed_____.
Place the following ad in your publications:

_____
_____
_____
_____

Name_____
Address_____
No. of words_____ **No. of times to be published**_____
City_____ **Phone**_____

Deadline for placing ads: Tuesday, 10:00 A.M.
Deadline for cancellations: Monday, 4:00 P.M.

RATE—Paid in advance

First time: 14 words, $1.60. Same ad second time: 14 words, 90c. Same ad third time and thereafter: 14 words, 70c. 25c extra if not paid in advance.

BARGAIN COUNTER: 10 words, 2 weeks for $1.70 for articles valued at no more than $20.00. 50c refunded if article sells first week. Bargain Counter ads must be paid in advance.

WORDS	1 WK.	2 WKS.	3 WKS.	4 WKS.
14	1.60	2.50	3.20	3.90
15-19	2.10	3.35	4.40	5.45
20-24	2.60	4.20	5.60	7.00
25-29	3.10	5.05	6.80	8.55
30-34	3.60	5.90	8.00	10.10
35-39	4.10	6.75	9.20	11.65
40-44	4.60	7.60	10.40	13.20
45-49	5.10	8.45	11.60	14.75
50-54	5.60	9.30	12.80	16.30
55-59	6.10	10.15	14.00	17.85
Thereafter, Each Addtl. 5 Words	.50	.85	1.20	1.55

12. WALNUT CREEK

Must Be Sold $16,950

Walnut Heights home. Big rooms, spotless. Big lot. Large FHA loan. LOOK TODAY!

ARMSTRONG REALTY
1822 Mt. Diablo Blvd., W.C.

LIKE NEW

6 years old, well maintained, 7-room ranch style home, complete electric kitchen. Many extras include living and family room carpet and drapes. Must see to appreciate. $26,500.

Call Doris Webb

MILDRED TINKER
1375 Locust 934-4719

12. WALNUT CREEK

COME SEE — COME SAVE

Four-bedroom ranch style. Huge pool too! Two tile baths, large country kitchen, all electric with meal-planning desk. Lush wool carpeting throughout. Lots of extra built-in storage. All fenced with landscaping that is just right. Owner is transferred to South America and must sell. Realistic price of only $33,800.

BILL ELLINGSEN REALTY
1472 Cypress, Walnut Creek
YE 5-8383

SUZCH, Helene, Pleasant Hill—Two passes to the El Rey Theatre.

A PENNY saved IS A PENNY EARNED !!

YOU'LL SAVE MORE THAN JUST PENNIES WHEN BUYING A HOME IN

GREEN HAVEN

• CONCORD •

MORE SPACE FOR LESS!

- 3 BEDROOMS!
- 2 BATHS!
- FAMILY ROOM!

Models Open Today and Everyday 12-6 p.m.

VETERANS:

NO DOWN PAYMENT

Financing:
FHA - VA -CAL-VET - CONVENTIONAL

We Will Take Your Home in Trade!

We invite you to compare This Home in Quality and Price!

MOVE IN NOW!!

DIRECTIONS: Out Clayton Rd. to Claycord Ave. and turn left.

EXCLUSIVE SALES AGENTS
RATH REALTY, 3536 Clayton Rd.
686-2525

12. WALNUT CREEK

STEAL!

Lots of space in choice Wallen area. 3 bedroom, 2 bath, dining L, single attached garage, plus large detached carport. Needs paint—ideal for the handy man. Low, low price $20,950. Eves. Ray Stahlberg, MU 5-6477.

EYRING-CHASE CO.
REALTORS
1465 Ygnacio Valley, Rd., W.C.
934-5444

SECRET KEEPERS HARKEN

Don't tell a soul about this ad until you inspect this home yourself. It'll sell before you know what happened. You'll hate yourself forever. Gorgeous, long, rambling, rustic board and batten rancher set amid beautifully landscaped gardens on a third-acre lot. 3 bedrooms, 2 baths, family room, and OH, ARE THEY ROOMY!! Electric kitchen, separate laundry, custom fireplace with raised hearth. Just 4 years young. Cul-de-sac location in a tree studded, excellent neighborhood. Priced at FHA valuation for a quick, low down payment sale. Very low monthly payments. Full price only $23,500. Hurry.
Call 284-1122—ANYTIME
BONANZA
REALTY, INC.
3516 Golden Gate Way, Lafayette

WANTED A FAMILY WHO WANTS

- A four-bedroom home
- Separate paneled family room with fireplace
- Family sized all electric kitchen
- Two full baths
- Large formal living room with fireplace

And Who Would NOT Object

- To a friendly neighborhood
- Walk to schools
- And finding such a home for only $24,500 CALL
934-1300 284-1000
TOM DUFFY REALTOR
3399 Mt. Diablo Blvd.

APARTMENT HOUSE

A real investment opportunity, 10 units, swimming pool. Excellent location. Shows better than 9% net return. Ten years old and in excellent condition. $25,000 will handle to responsible buyer.

JOHN W. LOOP
3667 Mt. Diablo Blvd., Lafayette
ACROSS FROM
CAPE COD HOUSE
283-2101

12. WALNUT CREEK

DOWNTOWN LOCATION

Custom-built, 2 bedrooms, 2 baths, separate entrance. A beauty in hard-to-find location. $18,500. Evenings call Mr. Gardner CL 4-2293.

A Steal. Home and Guest House

Court sale—to be sacrificed far below cost. 3 bedrooms, 2½ baths, custom built and professionally landscaped. Room for pool. A must see if you are looking in this price bracket. $37,500. Evenings call Gardner CL 4-2293.

Charming Old Farmhouse

In Ygnacio Valley. 6 rooms, over 1700 square feet. In perfect condition inside and out, plus charming guest house and cabana; also large 2-story unfinished building. Would make extra quarters and shop area. Terrific setting, many trees, huge oak shelters big patio. Complete privacy at the end of quiet country lane. All this on one acre. Many possibilities here for large family. $28,000. Evenings call Kenyon AT 3-2348.

F. A. MARSHALL
PIONEER REAL ESTATE BROKER
1366 North Main, Walnut Creek
934-4446

RAMBLING INDIVIDUAL

Lots of room for your own creative ideas here. Older ranch style with over 2000 square feet of living area. 2 bedrooms, 2 baths. The area is choice allowing for good improvement. Investigate today—only $21,000.

BILL ELLINGSEN REALTY
1472 Cypress, W.C.
935-8383 Eves. 934-7196

HONEYMOONERS

Attractive 2-bedroom expandable rustic home on a tree-studded ⅓ acre knoll in Walnut Heights. Plus knotty pine studio for student or guest bedroom. 220 wiring for range and dryer. Sensibly priced at $15,950, easy terms. Phone anytime.

BARNEY GILBERT REALTOR
1410 N. Main St., Walnut Creek
CALL 934-7641 DAY OR NIGHT

HORSE RANCH

Lovely Clayton Valley, Concord. 2 houses—4 box stall and tack room—garage and shop. 5 acres country living. Asking only $33,500. TERMS OKAY.

E. J. CAREY & CO.
1354 Main Street, Walnut Creek
934-2551 284-7008

12. WALNUT CREEK

YOU WANT

lots of home for low price? See this 3-bedrom, 2-bath, electric kitchen, wall-to-wall carpeting, drapes, TV antenna, beam ceilings, paneled living room, all for $23,950. EVES. VON BUCKLEN 934-2275.

EYRING-CHASE CO.
REALTORS
1465 Ygnacio Valley Rd., W.C.
934-5454

NEW 4 BEDROOM

custom built ranch style. Built-in range and oven, dishwasher. Large family room. Beam ceiling, heavy shake roof. See this quality built home—2939 Cherry Lane — all for $28,950. Good terms.

V. A. McCALL
REALTOR
1466 Cypress Ave.
YE 4-7611 Eves. YE 4-4652

BILL HAYWARD Best Buy List —

DO NOT OVERLOOK THIS ONE . . . 3 bedrooms, plus den, shop and laundry room. Special kitchen nook and formica table. Carpeted plus lots of extras. Near Concord and Statron Donner Lab. FHA $14,500.

BE READY FOR SUMMER . . . with your own POOL . . . lanai-garden room and large level lawn with fencing. 3 bedrooms, nice bath. Could be made into a real showplace. Owner wants an offer now. $15,750.

TOWARD ALAMO . . . beautiful valley lot with huge pine tree. 2-bedroom older home just remodeled. Full dining room, sun porch. Room for garden galore. Loamy soil. Will you take a moment to see this today? $15,950.

NEWELL AVENUE . . . corner lot with 3 bedrooms, tile bath, sunny kitchen, dining area, living room with fireplace. Attached 2-car garage, patio and fencing too. Only 5 blocks to Main St. and Kaiser Hospital. $16,950.

BILL HAYWARD REALTOR
1534 Locust St. YE 5-3100

Direct from Builder

3-bedroom, 2-bath, dining, laundry and family rooms. Step down living room with 13-foot ceiling. Beams, paneling, wallpaper, wrought iron. Freestanding brick fireplace. Level, tree covered, quiet Walnut Creek lot. 61 Alder. 935-4786. $21,900.

Prouty Development
3175 Teigland Rd.
Lafayette, Calif.
935-4786

DUPLEX, new, spacious rooms, electric kitchens, 2 bedrooms and 1 bedroom, walking distance to town, reasonable. 935-4415.

12. WALNUT CREEK

BY OWNER, transferred, 3 bedrooms, 2 baths, family room, paneled dining room, insulated, fenced, covered patio. 1½ years. Ludell Dr., on cul de sac. $23,000. 934-7018.

LAKEWOOD BEAUTY

Tall trees and close to town location makes this a prime area. Large beautiful grounds, wonderful for outdoor living. Long covered porch. Spacious rooms. Huge family kitchen. Surrounded by far more expensive homes. An excellent buy at $21,000. Call

Highland Realty Co.
1252 Civic Drive., W.C.
YE 4-4406 Eves. YE 4-2291

GREENHOUSE 18x24

goes with this well built home. Owner has kept this in immaculate condition. South Walnut Creek area. 2 large bedrooms, loads of closets, separate dining room, new roof and insulated. $19,000. Call 935-7100 (evenings 284-7371).

Bailey & Ingalls
REALTORS
1332 Main Street Walnut Creek

WALNUT HEIGHTS, 4 bedrooms, 2 baths, electric kitchen, family room, w/w, patio. 935-3293.

"HORSES"

Allowed on this 3½ acre parcel. Custom built quality home. Lots of Teakwood paneling. Double fireplace, 1600 sq. ft. Large electric kitchen. Lots of glass with tremendous view of the valley. Privacy plus. Priced to sell at $35,000.

FRIEDRICH-TRANSCHEL
Inc., Realtors
1741 Botelho Drive 935-2151

13. LOTS & ACREAGE

LOTS

ORINDA. Corner lot area 7221 sq. ft. Good neighborhood. All utilities. Close to shopping. View. Only $5500.

LAFAYETTE. Large lot close to shopping and schools. Good neighborhood. View. Building plans available. This is a must see. $5600.

HAPPY VALLEY. 3 beautiful homesites. 2 near level about acre each and one over 4 acres. $15,000 to $23,000. Survey and contour maps available.

Ray Smith—LA 4-4094

W. J. Mortimer & Co.
2119 Center St. TH 5-3100

YGNACIO Valley lot, 70 x 140, $2,000, terms, phone 934-3926.

TWO choice cemetery lots at sacrifice in beautiful Garden of Inspiration, Oakmont Memorial Park, Lafayette. TU 5-2558.

HORSE pasture, 175 acres in city limits of Walnut Creek. Rolling hills, plenty of shelter and water. Call Bruce Lee 934-5600.

Sun Want Ads

13. LOTS & ACREAGE

15 ACRES

Unobstructed panorama view. East Bay water and all utilities to property. Only 9/10 mile from heart of Lafayette. Mr. Hanreddy.

Coldwell, Banker & Co.
1377 Locust Street, W.C.
YE 4-1650

14. REALTY WANTED

THE BEST COSTS NO MORE

SERVICE
FAST SALES
EFFICIENT ESCROWS
FREE SALES ESTIMATES
4 AREA OFFICES TO SELL TODAY
CALL
E. J. CAREY
REALTORS
LAF. 284-4463 W.C. 934-2551
LAF. 284-7008 DAN. 837-5564

PRIVATE elementary school needs room for expansion, 5-10 acres, with or without buildings. In Contra Costa County. Write Pinel, Box 1098, Walnut Creek, phone: 439-9411 or 432-2646.

I Have Buyers Waiting:

3 Bedroom with pool or pool site —Close in Lafayette. To $32,000.

4 or 5 Bedroom spacious older home—Any area—To $30,000.

HORSE SET-UP—with 3 or 4 bedroom home—Walnut Creek-Pleasant Hill or Lafayette. Price "Open."

If you have given any thought to SELLING — please PHONE NOW—No obligation, of course.

VERN R. BENSON
REALTOR
"Residential Specialist"
—9 Years in Lafayette
3701 Mt. Diablo Blvd.
283-6271 283-3644 eve.

16. LOANS

IMMEDIATE CASH
1st or 2nd Loans
On homes, vacant land, income property—Large or small

Life Insurance Funds 6%

Trust deeds purchased
Marion Home Loan Corp.
Phone Now—934-6101

First or Second Loans

Homes — vacant land — commercial
MORTGAGES PURCHASED
Loan arranger
KEllog 2-4569

17. Commercial Property

"BUSINESS BUILDING"

Near bus depot on Main Street. 2 buildings at present with offices and apartments. 65x195 lot. Excellent potential, owner will carry papers with 29% down. $65,000.

FRIEDRICH-TRANSCHEL
Inc., Realtors
1741 Botelho Drive 935-2151

20a. Apts. Unfurnished

BETWEEN Lafayette and Orinda; 2-bedroom lower, stove, refrigerator, garage furnished. Beautiful, quiet area. Adults only. Call 254-5689.

15a. INCOME PROPERTY

ORINDA duplex, new, deluxe, in town, secluded location, $5000 down, owner. CL 4-8228.

"BUILD on your lot." Homes $4995 up. Low monthly $34. 100% financing. Duplexes, multiples,, motels, hotels. Contractor 935-1652.

15a. INCOME PROPERTY

INVEST WISELY

TWO DUPLEXES: 1-bedroom units, excellent condition, history of good rentals. Only $22,000 each duplex.

FOURPLEX: Spacious 2-bedroom units with built-in electric ranges and ovens. Ideal owner's unit. Close to bus. Submit trades or offers.

SEVEN-UNIT APARTMENT HOUSE: Showing good return, 4 years old, desirable location in heart of Lafayette, excellent design. Good terms, all offers considered.

TWELVE-UNIT APARTMENT HOUSE: Designed for livability and privacy, most apartments on lease. All drapes, built-in ranges and ovens, refrigerators and carpeting included. Out of town owner wants to sell, located in best area of Lafayette and has history of full tenancy. You'll like this one.

BUILD YOUR OWN APARTMENT HOUSE:

1½ acres of land, zoned for multiples, area of apartments, close to shopping. Priced to sell.

NEARLY 2 acres, located in fastest growing apartment area, secluded and quiet, room for possibly 75 units. Owner offers liberal terms.

NEARLY 1 acre, zoned for duplexes. Build 5 duplexes, close to transportation.

STORE BUILDING, 5 tenants, located in fastest growing area of Contra Costa. A prime investment, good terms. Be sure, own property that will bring a TOP return.

TWO SHOPPING CENTERS, for the syndicate or big investor. Prime investments, established in good areas, room for expansion, no vacancies. Both show good return and still can be upgraded. Top financing available with good terms.

Evenings: Don Carson, 935-4152
Bill Thomas, 935-5191

CAL-ESTATES CO.
REALTOR
3471 Mt. Diablo Blvd.
Lafayette 283-8261

20a. Apts. Unfurnished

ATTRACTIVE 1-bedroom apartment, electric kitchen, heart of Lafayette. Adults. $80. Manager: Mr. Davis after 6 p.m. weekdays, 284-1059. 3441 Golden Gate Way.

LAFAYETTE, Unfurnished 3 room apartment, close to shopping. $70. Utilities not included. No children, no pets. 284-4972.

MODERN 1-bedroom unfurnished, stove and refrigerator, all utilities included, $80. 3661 Mt. Diablo Blvd. 283-8838.

ALAMO'S Finest Units
1470 DANVILLE HWY.

New(very spacious, split level 2 bedrooms, 2 baths and 3-bedroom, 2-bath apartment homes. Only 12 unfurnished in a garden setting, complete with carpeting and drapes. All-electric kitchens, refrigerated air-conditioned. Private patios and/or balconies. Parking for 2 cars. Free laundry equipment. Heated pool. Available on a one-year lease from $195. May be seen.

Please call
LAZZARESCHI INVESTMENT COMPANY
935-3536 934-6182

Occupancy Feb. 15th Rent Starts March 1st

2 bedroom, 1½ bath, Townhouse. Fireplace, private patio, air conditioned, dishwasher, luxury carpeting and drapes, sound proofing, heated pool, club house. Close to Broadway shopping center. Walnut Creek.
$152.50
934-2748 935-8873

DANVILLE court apartments, 2 bedrooms upstairs—living area down, private patios. Pool. Air-conditioned. Some furnished. 1 block to stores. $130 up. Call 837-9008. Diablo Road 2 blocks east of Danville Road.

LAFAYETTE, deluxe 2-bedroom apartments, with everything. One furnished. From $100. 283-6907.

20a. Apts. Unfurnished

IMMEDIATE OCCUPANCY
RENT STARTS
FEBRUARY 1
2-bedroom, 1½-bath town house. Fireplace, private patio, air-conditioning, dishwasher, luxury carpeting and drapes, sound-proofing, heated pool, clubhouse, close to Broadway Shopping Center, $145. 934-2748, 935-8873.

MOST REASONABLE RENT IN LAFAYETTE
Brand new spacious, luxurious apartment with a magnificent view. All rooms large, quality carpeting and drapes, Westinghouse kitchen and air conditioning, walk-in closets. Maximum privacy and soundproofing, ample parking. CENTRAL LOCATION, shops, school and bus within 2 blocks. Here's REAL VALUE here! Only $99.50, while it lasts. Phone now: 283-0700.

BEAUTIFUL CAPRI

Air-conditioned—furnished or unfurnished 1-bedroom apartments. Beautiful large patio, heated pool. Walking distance. From $95. Adults. 1200 Alpine Rd., Walnut Creek. 934-4328.

MORAGA MANOR, merits your consideration, moderate, clean 1-bedroom, carport, pool, complete kitchen. Carpets, drapes. 328 Rheem Blvd. 376-5875.

FOR RENT — 1 bedroom, pool, colored appliances, air-conditioning, carpeting, drapes. $85.50. 686-1574.

IN RHEEM; luxury apartment, 2 bedrooms, carpeting, drapes, water and garbage included, private patio, pool. 376-4089, 376-5409.

TAHITIAN apartments, 1416 Carleton, Concord. Spacious 2 bedrooms, private yard, children, pets, $85. MU 6-0355.

WALNUT CREEK, large, view, 1 bedroom apartment, stove, refrigerator, carpets, Venetian blinds, carport. One block Broadway. Quiet building. Middle aged woman preferred. No pets. 934-8935.

The Creekside Apartments

1450 Creekside Dr., Walnut Creek
Northern California's most acclaimed apartments! Winner of National Award for design, these luxurious 1 and 2 bedroom units feature private patios, air conditioning, carpets, drapes and colored appliances. Two pools, large clubhuse. As low as $109 including utilities. Adults. YE 4-1559.

3 BEDROOM, lower apartment in four-plex, close to schools, shopping, 4 Corners area, $110, includes water, garbage. 935-8435 evenings, weekends.

REDSTONES APTS.
4819 Clayton Rd., Concord
NOW OPEN
Two bedrooms. Custom built kitchens, garbage disposals. Wall to wall carpets and drapes. Air-conditioned. Carports. Heated pool. One or two children welcome. Manager, 685-4827.

Immediate Occupancy Rent Starts Feb. 15th

2 bedrooms, private patio or deck, air-conditioning, carpeting and drapes, heated pool. Off Oak Grove Rd. in Concord's nicest area. $110. 686-2436.

WALNUT CREEK, 1432 Walden Rd. Clean 2-bedroom upper apartment, $105 with stove, refrigerator, carpets and drapes, water and garbage furnished, or $120 complete furnished. 934-6999.

20b. Apts. Furnished

LAFAYETTE—2-bedroom lower, peaceful country setting, stove, refrigerator and garage furnished, adults only. 254-5689.

STUDIO cottage, 1 room, kitchen and bath, newly decorated, utilities included, $75. 932-1927.

JUST refurnished bachelor apartment. Heart of Lafayette, $95 month. 3520 Golden Gate Way, Lafayette. Call: 284-7043 9 to 5. After 5, 935-4210.

FURNISHED apartment, wall to wall carpet. 3427 Golden Gate. Lafayette. 284-1928, 283-3052.

Cambridge Apts.

Spacious one-bedroom apartments. Furnished or unfurnished. Garbage paid. From $79.50.

2445A Park Ave.
Concord, Calif.
682-7781

20b. Apts. Furnished

MODERN 1 bedroom furnished apt. $95. 3661 Mt. Diablo Blvd. 283-8838.

20c. Duplexes

Walnut Creek Duplex
FOR RENT

Outdoor living, private fenced yards in the sunshine belt. Professional landscaping, trees add to the privacy of the brand new duplex. Each unit 2 bedrooms, 1½ baths, drapes, new G.E. ranges and refrigerators. One furnished $150, one unfurnished, $145. Walk 3 blocks to shopping and bus.

Ed Wallace, Realtor
Orinda
254-4396

LAFAYETTE, 2-bedroom, fireplace, central heat, private patio, garage, Sunset Village, $135. 283-8107.

ALAMO, new 3 bedroom, appliances, drapes, pool, patio. Maximum quality throughout. $180. VE 7-7778.

NEW large 2-bedroom, w/w carpets, electric kitchen, near everything, Walnut Creek. 283-3743.

SUNSET Village, large unfurnished duplex apartment. 2 bedrooms, fireplace, laundry, garage, large storage. Adults. 3694 Mosswood Drive.

PLEASANT Hill. 2 bedrooms, hardwood floors, ample closets and storage, private fenced patio, garage, yard water paid. One infant accepted. 935-3627.

MODERN, spacious 1 bedroom, unfurnished, includes utilities, garage, $90. 1780 San Miguel, Walnut Creek.

LAFAYETTE, 3-room furnished duplex. Adults only. Carport, gas, water. Quiet. $85. Inquire 910 A Bell St., off Brook, Lafayette or phone 284-4505.

20d. Rooms

SMALL furnished room. Block Orinda Crossroads. Large closet, private entrance and bath. View. Gentleman preferred. $40. OLympic 5-9955.

SHARE new home furnished or unfurnished bedroom. 934-7020.

LADY to share home with kitchen privileges. Lafayette, close to town. 283-2646.

PLEASANT HILL. Kitchen privileges, female, references, call 935-1710.

ROOM for rent, full kitchen privileges, garage. Martinez, AC 8-2547 after 6 p.m.

21. HOMES FOR RENT

FOR lease. Concord home, pool privileges. For information, 685-9023. Available Feb. 1.

GARDEN cottage furnished, utilities, $90. Adults. No pets. 934-2198.

CONCORD

3- and 4-bedroom homes unfurnished. New and repossessed. Children welcome.
283-0510 until 5
682-4179 after 6 and weekends

EXECUTIVE HOME WITH POOL

2000 sq. ft. of living area comprised of 2 large bedrooms, 2½ baths, electric kitchen, formal dining room, breakfast room and extra large family room. Fully carpeted and drapes throughout. $350 per month includes gardener and pool service. Danville area.

J. M. Weightman
196 E. Linda Mesa
Danville 837-5535

CONCORD—3 bedroom, 2 bath, family room, electric kitchen, air conditioned, $135. 686-6833.

HOME for rent, furnished, clean, cozy 1-bedroom cottage, ideal for couple, $80. water included. Close to bus. 934-0265.

ORINDA COUNTRY CLUB AREA

Two-bedroom, one-bath, family room contemporary. Unfurnished except for stove, living room rug, and drapes. Best country club location. Easily converted to three bedrooms. Will rent for six months, or longer. Available February 28th. $175 month. Pets and children O.K. CL 4-8080 or see your broker.

1 BEDROOM house, electric kitchen, $85 month. Adults. 935-1660.

DS C

The Duffel-Smoot Companies
HAVE DONE IT AGAIN!

RHEEM TERRACE

Contra Costa County's most beguiling
CONDOMINIUM Town House Apartments

Located in the Heart of the lovely RHEEM VALLEY!

AT RHEEM TERRACE you enter at once into an exciting new way to live!

YOU enjoy complete suburban luxury, including a swimming pool and a panoramic view overlooking the serene Rheem Valley. You gain all the pleasures and advantages of home ownership, without upkeep responsibilities and maintenance headaches. You have more time for sports, hobbies and culture. The condominium plan at RHEEM TERRACE means you buy your own apartment —gain full title to it, own it outright. You can sell it, mortgage it, bequeath it. Instead of paying out rent, you build up an equity, defend against inflation, save substantially on income tax.

RHEEM TERRACE features spacious floor plans and quality construction. Superior materials, workmanship and equipment: all-electric kitchens, wall-to-wall all-wool carpeting, ultra-modern heating and air-conditioning systems, fully effective scientific sound-proofing throughout!

Thirty-six delightful units to choose from: with one, two and three bedrooms. Priced from $13,500 to $23,950. Liberal terms and financing avilable. One monthly payment covers everything except your own telephone and electricity!

RHEEM TERRACE is on Moraga Road, one-quarter mile south of Rheem Boulevard and the Rheem Center shopping district.

You will always be glad you chose RHEEM TERRACE!

The DUFFEL-SMOOT COMPANIES

Planned with the Lady in Mind!

now renting

FREE RENT 'til February 1
With Lease

"LINCOLN TERRACE"
view apartments

FEATURING:

- 1 and 2 bedrooms
- Custom kitchens with Westinghouse colored appliances, disposals
- Sound proofed and insulated
- Custom baths
- Lovely wall to wall carpeting, drapes, oversized closets
- Sliding glass doors to private balconies or patios with storage cabinets
- Heated 38 x 18 pool
- Laundry room plus central storage
- Private covered parking—ample guest parking—in the heart of Walnut Creek
- Walk to Broadway and bus

from $100

1100 Lincoln Ave. Walnut Creek
Manager Apt. 29 932-0706

DON'T MAKE A MOVE
... UNTIL YOU'VE SEEN

CREEKSIDE NORTH

Buy and own your own luxury apartment in this prestige Condominium—on easy terms like rent!

A few **very desirable** two-bedroom townhouse units are still available for you to choose among. . . . But see them soon!

At CREEKSIDE NORTH, you enjoy all the distinguished values of "top-drawer" living . . . including a swimming pool and landscaped grounds shaded by century-old oaks. Yet you have none of the upkeep cares! Any time you want to take a trip, you simply lock your door — and go! CREEKSIDE NORTH features spacious floor plans, finest quality construction and equipment. **Ample air conditioner;** all-electric kitchen; drapes; carpets; scientific soundproofing; private patio. Come see! Open 7 days a week: 11 a.m. to 6:30 p.m. 1470 Creekside Drive, just off South Main Street, Walnut Creek.

Open 7 days a week: 11 AM to 6:30 PM; YE 4-7453.

Beautiful two-bedroom units to choose from at $18,550 to $19,450

Development and Construction by the

DUFFEL-SMOOT COMPANIES

BUY • SELL • HELP WANTED • EMPLOYMENT • LOST AND FOUND • FOR HIRE • BUY • FOR HIRE

IT'S ALL in the CLASSIFIED

The Sun SUN SHOPPING NEWS

5 PAPERS FOR THE PRICE OF 1

21. HOMES FOR RENT

PRACTICALLY new, 4 bedrooms, 2 baths, w/w carpets, drapes, air conditioned, built-in range, oven. Fully landscaped yard fenced, patio. $150 month includes gardener. 828-2934.

3 BEDROOM home, 220 wiring, double garage, fenced, 1 block to San Francisco transportation, all schools close. Pleasant Hill area. $115. TW 3-6395.

WALNUT CREEK, 3 bedroom, family room, dining room, near schools, lease $200 plus gardener, immediate occupancy. L. M. Reardon Realtor. 934-7474.

CONCORD—3-bedroom, newly decorated, flagstone fireplace, hardwood floors, one block schools, $120. 935-5926.

ORINDA — Spectacular view, beautiful oaks, contemporary, beam ceilings, 2 bedrooms, large living-separate dining room, electric kitchen, dishwasher, fireplace. $200. 254-2168.

ORINDA—Desirable beautiful 3-bedroom, 2 bath, living room, fireplace, study, playroom. Some built-ins. All curtains. Sacrifice for 6 months. LA 7-0108.

REGIER, R. V., Lafayette—Two passes to the Park Theatre.

COMFORTABLE redwood 2-bedroom home, spacious grounds, centrally located, $110. Phones: 283-3581, 283-6241.

2-BEDROOM, $75 per month. 1025 Treat Lane, Concord. OL 3-4225.

22. BUSINESS RENTALS

WALNUT CREEK — 1300 feet, deluxe office, ample parking. 1342 Creekside. 283-0564, 283-8029.

GOOD office space for rent. Phone 284-4606.

AIR-CONDITIONED auditorium ideal for large gatherings. 254-5211.

FURNISHED office, heated, modern 12x15, receptionist and answering service available. Walnut Creek. 935-7510.

23. RENTALS WANTED

FAMILY desires 3-bedroom house. Occupancy by March 1. Unfurnished. Pay to $175. KE 6-2299 or CL 4-3719.

COUPLE only, permanent, responsible, mature, wish desirable unfurnished home. 228-1554.

24. RESORTS

SQUAW Valley, new ski house, available weekends or week. 254-4560.

26. USED TRUCKS

DODGE, 1953, pickup, $250. Good condition. 934-7925.

CHEVY panel truck, $125. Call 932-0659 after 6 p.m.

CHEVROLET, 1951 ½ ton panel never used commercially, 6-ply truck tires. 283-0940.

FALCON Ranchero, 1960, deluxe interior and trim, $1250. 934-7870.

INTERNATIONAL, 1950, ½ ton pickup, R/H, good motor, tires. See to appreciate. 934-6192.

27. Imported & Sport Cars

VOLKSWAGENS: USED
1953-1961
Shop tested and fully warranted. Sedans — station wagons — Karman Ghias.
See this display today.
McPEAK MOTOR CO.
AUTHORIZED DEALER
1840 N. Main, W.C. YE 4-8224

VOLKSWAGEN, '56 convertible. Must sell. Excellent top, body and mechanical. Must see to appreciate. Best offer. After 6:30 p.m. or weekends. 3315 Beechwood Dr., Lafayette.

JAGUAR, 1954, XK 120 M, new top, good mechanical condition. 685-6177.

CORVETTE, 1958, 4 speed, Royal Master tires, many extras, YE 4-6445.

VOLVO, 1960, good condtion, 4 speed transmission, $1000. MU 2-2737.

ALFA ROMEO, 1959 Spider, radio, heater, new vinyl top, red finish, sharp, sacrifice, $1550. Call 934-0420.

28. NEW CARS

BRAND NEW 1962 Tempest station wagon, $2500. Call 935-4765.

CADILLACS all models for immediate delivery. 935-4765.

Sun Want Ads

WHAT IS THE CHECKER??
at
CONCORD AUTO IMPORTS
2150 Concord Ave.

1960 PONTIAC

Sport coupe hardtop, hydramatic, radio, heater, power-steering, harmony of blue & ivory inside & out. "Wide track with glass." One only.

$1999

PARKER-ROBB
CHEVROLET
1755 N. MAIN ST. W. C.
934-0105

28. NEW CARS

1963 FALCONS
2-DOOR SEDANS — $145 DOWN
Plus tax and license
$43.89 PER MONTH
HIGH TRADE-INS
A-1 USED CARS
RETT-WHITE MOTOR SALES
1816 North Main, W.C. 932-1313

29. USED CARS

CADILLAC 1956 Fleetwood with air-conditioning. Bank repossession. Assume balance, payments of $42.50 per month. Phone MU 5-1326, dealer.

1956 BUICK
STATION WAGON. Radio, heater, automatic, power steering, white sidewall tires, original throughout.
LOW DOWN MILLER OLDS-CADILLAC
1800 Mt. Diablo Blvd., W.C.
934-9300

CHEVROLET, 1959, El Camino, radio, heater, stick shift, excellent condition, days 228-2318; eves., 228-6615.

VALIANT 1961 V-100, stick, radio, heater. Bank repossession. Assume balance payable at $42.60 per month. MU 5-1323, dealer.

A ONE owner car, 1958 Pontiac Safari station wagon, power brakes, power steering, very clean, 254-3887.

FORD 1958 Country Sedan, fully equipped. Bank repossession. Assume balance payable at $37.50 per month. MU 5-1323, dealer.

FORD '55 Ranch Wagon, automatic transmission, recent overhaul, very good condition. $495. YE 4-5477.

VOLKSWAGEN '58 convertible, new paint, excellent condition, exceptionally clean, AM-FM radio. 283-3034.

FORD 1950 sedan, runs well, good tires, $95. 284-4237.

'58 DODGE, V8 hardtop, automatic, red/creme, r/h, excellent. $850. 934-2183 after noon.

1956 FORD station wagon, 9-passenger, V8, automatic transmission, r/h, clean, $450. CL 4-4668.

DEPENDABLE 2nd car, '49 Plymouth, with heater, $100. 934-7533.

PLYMOUTH, 1958, 4-door hardtop, automatic transmission, R/H, make offer. KE 6-3935.

1960 CHEVROLET
Station wagon, V-8, 4-door, radio, heater, automatic.
$1695
A-1 USED CARS
RETT-WHITE MOTOR SALES
1816 North Main, W.C. 932-1313

'55 CHEVROLET, very good condition. New paint, chromies and many extras. $800. 283-2594.

1961 THUNDERBIRD, extra clean, full power with air. DR 6-4437 or see at Rheem Center Shell Station. $3150.

FORD, 1953, hardtop, automatic, good condition, new tags, $150. 935-8156.

FORD, 1954, V8, 9 passenger wagon, Fordomatic, r/h, excellent condition good tires, bargain. 685-3615.

CHEVROLET, 1960 Bel Air 2-dr., automatic, radio. One owner. Excellent condition. License paid. Below blue book. Eves., 283-3826.

1961 OLDSMOBILE

4 door hardtop 88 with elegant naugahyde upholstery. This is a "Rhapsody in Blue" fully equipped like an Olds. should be! One only.

$2499

PARKER-ROBB
CHEVROLET
1755 N. MAIN ST. W. C.
934-0105

29. USED CARS

RAMBLER, 1962, convertible, power steering and brakes, $2195. 254-4565.

FORD, 1940 coupe, original owner, excellent motor. Best offer. 283-3314.

CADILLAC, 1953, excellent condition, r/h, original finish and upholstery. Call evenings. CL 4-2429.

CHEVROLET, 1962 Impala hardtop, V8, power steering, r/h, stick shift. $2495. 284-1280.

FORD, '47 coupe. Clean, radio, heater, new treads, $250. Phone: 254-5639, 5-9 p.m.

'35 FORD pickup on '47 Mercury frame, motor, hydraulics, repainted white. 283-2522.

CHEVROLET, '41, dandy little car, one owner, $150. Call evenings 935-2815.

CHEVROLET, 1962, Monza station wagon. Very low mileage, 4-door, radio, heater, white side wall tires. Perfect family wagon. Save hundreds on this one. List price over $3000. Owners loss your gain. $2195.
CALL YE 4-8224 'TIL 9 P.M. DEALER

RAMBLER, 1956, station wagon, automatic, r/h, a buy at $395. YE 5-1710.

VOLVO, 1960, 122 S 4-dr., sharp!! Two-tone. $1595. 682-6300 dealer.

CADILLAC, 1961 convertible, all power, cruise control, Mark IV air conditioning, new tires, immaculate, $3595. Evenings DR 6-4247.

PONTIAC, 1959 hardtop. One owner (not a hot rod). Full power, better hurry, not many around like this one. Warranted. One owner.
CALL YE 4-8224 — DEALER — 'TIL 9 P.M.

FORD, 1951, V8 sedan, overdrive, R/H, good tires and spare, best offer 837-5449.

NEW 1963 FORD PICK-UPS
AS LOW AS $1828
BANK FINANCING
IMMEDIATE DELIVERY
HIGH TRADE-INS
A-1 USED CARS
RETT-WHITE MOTOR SALES
1816 North Main, W.C. 932-1313

1959 CROWN Imperial, excellent condition, new tires, all power, seat belts. Actual 38,000 miles. $2150. 284-4235.

CHEVROLET 1961 Impala 2-door hardtop, power equipped. Bank repossession. Assume balance payable at $79.80 per mo. MU 5-1326, Dealer.

STATE Farm Insurance, Monte Balfour. 934-5560 or 284-7566.

RAMBLER 1961 wagon, radio and heater, stick. Bank repossession. Assume balance, payments of $42.62 per month. MU 5-1323, dealer.

CHEVROLET, 1960 Impala sport coupe. Polar white with red interior. Radio, heater, automatic transmission, white sidewall tires, very low mileage. Warranted.
CALL YE 4-8224 — DEALER — 'TIL 9 P.M.

It's Coming THE CHECKER!
at
CONCORD AUTO IMPORTS
2150 Concord Ave.

VALUES BEYOND BELIEF!

1961 Cadillac conv., full power, A/C....$3999
1961 Thunderbird, full power $2699
1959 Mercury hardtop, full power $1299
1959 Ford Fairlane, 4 door, power $1199
1957 Chevrolet wagon 4 door, sharp ....$ 999
1956 Chevrolet wagon, 4 door, cheapie ....$ 599
1955 Ford 2 door, clean runs good ....$ 399

TUJON'S
2072-A Mt. Diablo Blvd.
Walnut Creek
935-0562 935-6666

29. USED CARS

1957 OLDSMOBILE
Holiday coupe, power brakes, power steering, radio, heater, automatic, good solid car with new transmission.
$595
MILLER OLDS-CADILLAC
1800 Mt. Diablo Blvd., W.C.
934-9300

FORD, 1959, 6-cylinder sedan. Pale green with matching interior. Showroom fresh. $899.
CALL YE 4-8224 — DEALER — 'TIL 9 P.M.

1956 CHEVROLET station wagon, automatic transmission, r/h, $650. 254-4565. 3 Carolyn Ct., Orinda.

'59 CHEVIE station wagon, automatic, r/h, 45,000 miles, excellent condition, priced right. 283-2157.

PLYMOUTH 1962 Fury, power equipped. Bank repossession. Assume balance payable at $67.20 per month. MU 5-1326, dealer.

FORD 1958 stick, 6 cylinder. Bank repossession. Assume balance payable at $29.80 per mo. MU 5-1326, dealer.

CHEV., 1957, 4-door 210 — automatic. Excellent mechanically. Needs body work. Reasonable. 283-6627.

VOLKSWAGEN, late 1960, sunroof, gray, r/h, w/w, seat belts, A-1, clean, $1355. MU 6-2648.

CHEVROLET, 1956, wagon, 8-cylinder, 2-door, standard shift, $550. 932-1520.

THUNDERBIRD, 1959, hardtop, power brakes, steering. Excellent condition. $2095. TE 2-4337 days, 283-6029 eves.

CHEVROLET, 1961 station wagon, 9-passenger, overdrive, Brookwood. Luggage carrier, radio, heater, clean as a pin inside and out.
CALL YE 4-8224 — DEALER — 'TIL 9 P.M.

1957 CHEVROLET
Bel Air station wagon. V-8, powerglide, power steering.
$895
MILLER OLDS-CADILLAC
1800 Mt. Diablo Blvd., W.C.
934-9300

OLDSMOBILE, 1952, sedan, power, $110. 685-3893.

PACKARD, '53 sedan, r/h, automatic transmission, leather upholstery, $175. Real clean. DR 6-4196.

1960 CORVETTE

3 speed, 230 engine, radio, heater, W/W. "Strictly a school teacher's car." Lovely ermine white-red interior. "Rare catch."

$2699

PARKER-ROBB
CHEVROLET
1755 N. MAIN ST. W. C.
934-0105

29. USED CARS

FORD, 1958, V8, T-Bird engine, 2-dr. Victoria hardtop, power steering, cruisomatic, extras. Must sell. Private party. $995. 283-2060.

CHEVROLET '58 sport coupe. Big 348. R&H, w/w, stick, power steering. Exceptionally clean. Many extras. 686-1510 or 934-8635.

PONTIAC, 1962 Catalina coupe, grey, special red interior, power steering, brakes, electric windows, 6500 miles. After 4, 254-3399.

LEEDOM, H. S., Walnut Creek —Two passes to the El Rey Theatre.

BUICK, 1955, Century 4-dr. hardtop. Dynaflow, r&h, immaculate, 1963 registration. Moving, $395. 376-5888.

BUICK, 1955, Super, fully equipped. New paint. $450 cash. CL 4-4716 after 5 and weekends.

FORD, 1956, 2-door, automatic, factory air-conditioning, $395. CL 4-0490.

CHEVROLET, 1960, Impala, White, 4-door, automatic transmission, power steering, $1795. Nothing down, will finance. 254-5797.

1956 FORD sedan wagon, fordomatic, 4-dr., padded dash, r&h, $375. 284-4667.

ECONOMICAL 1955 Dodge 6, stick, 4-door, new components, perfect mechanically, $350. 935-0651.

CHEVROLET, 1960, Bel Air, 2-door, r/h, w/w, automatic, power steering, $1550. 935-5570.

30. BOATS & TRAILERS

LEE, Leonard, Concord — Two passes to the El Rey Theatre.

WANT 17' runabout, motor, trailer, exchange 1960 Bel Air. Excellent condition. Value $1600. Eves. 283-3826.

12' METAL boat, styrofoam under seats, good condition, $50. 935-6830.

31. Musical Instruments

PIANO, upright. Bench, tuning and delivery included, $159.50. C & L PIANO CO., 2255 Willow Pass Rd., Concord. 686-6122.

ORGAN
Hammond spinet with Leslie speaker $1095
SHERMAN CLAY
1266 Broadway, W.C.
935-2244

GOOD BUY

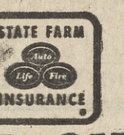

GOOD GUY

FOR AUTO, LIFE & FIRE INSURANCE

Ask for
MONTE BALFOUR
934-5560 284-7566
STATE FARM
Insurance Companies
Home Offices: Bloomington, Illinois

31. Musical Instruments

PIANO, upright, unusual copper tooling, bench. Perfect condition. $75. 935-6248.

PIANO, Sohmer spinet, mahogany, like new. Call evenings, 254-5666.

MAHOGANY, medium size grand piano, beautiful case, excellent tone, $700. 685-4786.

WILLING to store good piano. Prefer walnut or ebony. Guarantee loving care. CL 4-2324.

ORGAN
Wurlitzer console size, percussion, $1200 off original price.
SHERMAN CLAY
1266 Broadway, W.C.
935-2244

33. BARGAIN COUNTER

CRIB, mattress, $10; buggy, bassinet, highchair, $2.50 ea. 935-2425.

CRIB, mattress, $10. Buggy, bassinet, high chair, $2.50 each. 935-2425.

6-YEAR crib and mattress, good condition, $8. YE 4-4121.

$14 NEW child's sleeping bag—$10 in package. YE 4-4121.

34. APPLIANCES

GE portable dishwasher, good condition, $60. 254-0597.

IRONRITE, large model, hardly used, $100. 934-9784.

FRIGIDAIRE electric stove, 2 ovens, yellow, excellent condition, $100. 828-3148.

22 CUBIC FOOT upright freezer, 1 year old, excellent condition, $325. MU 5-4664.

BENDIX dryer, good condition, $60. 254-4992.

RENT A T.V.
New 19" portable $15 per month
Used, all size $12.50 per month
BURCH T.V.
3509 Clayton Rd.
Phone 682-0503

TV, Hi-Fi, antennas, intercoms, sales and service. Lafayette Electronics, 283-6603.

NEW RCA Whirlpool portable dishwasher; new RCA air-conditioner; used GE portable dishwasher. 935-4562, evenings, Sunday.

KENMORE pushbutton automatic washer, 3 years old, used only 6 months (in storage), $160. 932-0753.

HOTPOINT dryer, $65; wringer Maytag washer, large, $35. Both excellent. 932-3280.

1959 PONTIAC BONNEVILLE

2 door hardtop, "Top banana of Mr. Pontiac," fully equipped, white with a harmony of blue interior, one of the smartest lookers on the road. One only.

$1899

PARKER-ROBB
CHEVROLET
1755 N. MAIN ST. W. C.
934-0105

34. APPLIANCES

GE MOBILE Maid portable dishwasher, like new, $100. 935-2746.

STOVE—table top, neat, working condition, $25; ironer—Thor Gladiron, portable, $25. 283-3458.

TESTED APPROVED GUARANTEED APPLIANCES

MAYTAG automatic washer, famous gyrator action, fully reconditioned $79.95
FRIGIDAIRE electric dryer, all porcelain, no vent model, temperature control, reconditioned and guaranteed.....$89.95
KITCHEN-AID portable dishwasher, repossessed, new guaranty, save $80 .....$179.95

WE RENT
Refrigerators, ranges, washers and television.
Your Frigidaire Dealer since 1948
BRUCE LEE APPLIANCES
OPEN MON. & FRI. EVENING
1444 Main St., W.C. 394-5600

FREEZER, GE upright, 12.2 cu. ft., like new. 932-2256.

FRIGIDAIRE electric stove, deepwell, timer clock, light, $50 like new; Hotpoint refrigerator, $20. 686-6188.

35. HOUSEHOLD GOODS

MAHOGANY—drop leaf table, 4 chairs, small breakfront, kneehole desk. 376-4838.

REFRIGERATOR, Coldspot, 13 cu. ft. plus, excellent condition, $95. AT 3-3842.

CONTEMPORARY tables, cabinet, chair, lamps, ceiling light fixtures, white draperies, misc. 254-8731.

SIMMONS hidabed, green tweed, excellent condition. Ideal for den. $80. 376-4719.

LOW prices; double bed mattress, spring base steel frame; mahogany bedroom set; 20" thermostat controlled portable fan. CL 4-3887.

PROVINCIAL dropleaf dining table—extra leaf—4 chairs and dropleaf coffee table. $125. CL 4-2739.

CONCORD AUTO IMPORTS

AUTHORIZED VOLVO SALES—SERVICE—PARTS
We offer foreign and domestic car repairs.
SALES OPEN 8-8 Monday thru Saturday
VOLVO
SERVICE OPEN 8-5 Tuesday thru Saturday
HUGE USED CAR LOT
CRAMMED WITH BARGAINS FOR THE USED CAR BUYER
2150-2176 Concord Avenue
CONCORD
682-6300

35. HOUSEHOLD GOODS

LAWSON sofa, $50; matching chair, $15; wing chair, $15; all excellent condition. 934-9146.

6 UPHOLSTERED arm chairs made in Holland, $12 each. 3 blond step tables, $40. 934-7372.

COLONIAL bed divan and chair, gold and brown tweed; maple coffee table; 2 rockers. $100. 935-4590.

HAVE something to sell for $20 or less? Then, put it in The Sun's bargain counter, 10 words, 2 weeks $1.70 in 5 Sun papers.

CHESTERFIELD, brown, $70. 2 barrel chairs, green, $30 each. 1 cocktail-2 step tables, blond, $7 each. 935-1622.

VACUUM—HOOVER, practically new lightweight Lark model with throw-away bag. $25. 254-5380.

TWIN beds, one white, one maple, box springs and mattress, $25 each set; formica table and chairs, $15; 6 place settings of Melmac, $5. 935-2881.

1961 PONTIAC

4 door hardtop Star Chief with naugahyde factory trim. Lovely harmony of burgundy & maroon. fully equipped like a luxury car should be. One only.
P.S. Has '63 license.

$2599

PARKER-ROBB
CHEVROLET
1755 N. MAIN ST. W. C.
934-0105

TRANSPORTATION SPECIALS

1952 CHEVROLET Club Sedan $195
1956 PLYMOUTH 4 door $345
1956 PLYMOUTH Club Sedan $595
1954 CHRYSLER 2 door hardtop $395
1953 FORD Station Wagon $245
1953 CADILLAC 4 Door Sedan $295
1955 FORD Station Wagon, 9 Pass. $495
1952 OLDSMOBILE 2 door hardtop $245
1949 FORD Pickup $295

LESTER G. LAWRENCE
1639 Main Street, W.C.
YE 4-4443

1963 Dodges

and straight business is all we have at Butler-Conti and this is why we can still give you the best and most honest deal.

BUTLER-CONTI DODGE
3434 Mt. Diablo Blvd. Lafayette, 284-4491
2244 N. Main Walnut Creek, 932-0671
SINCE 1937

42nd Anniversary SPECIALS

REDUCED FOR IMMEDIATE CLEARANCE

1960 VALIANT Wagon $1295
A proven compact. Radio, heater, Torqueflite transmission.
1961 CHRYSLER 4 Door $2245
Newport. Radio, heater, Torqueflite transmission, power steering. White with Highlander plaid trim. One owner.
1961 CHRYSLER 4 Dr. Hardtop $2295
Newport. Radio, heater. Torqueflite transmission, power steering. White with green trim. One owner.
1960 DODGE 2 Dr. Hardtop $1595
Matador. V8 with standard transmission. Heater. Low milleage.
1961 CHEVROLET 4 Door $1695
BelAir. Six cylinder with automatic transmission. Radio, heater, power steering. Brown with tan trim. Real sharp!
1961 CHEVROLET BelAir $1795
V8 Sedan. Automatic transmission, air conditioning, radio, heater. One owner. White with blue trim.
1960 CHEVROLET Pickup $1295
¾ Ton, 4 speed, Barden bumper, radio, heater.
1959 OLDSMOBILE 2 Dr. Hardtop $1695
Super 88, Radio, heater, Hydramatic.

42 Years of Continuous Service and Dependability

Lester G. Lawrence
IMPERIAL - CHRYSLER - PLYMOUTH - VALIANT
1639 Main Street, Walnut Creek
PHONE YE 4-4443

LOT-WIDE REDUCTIONS

EVERYTHING GOES • EVERYONE SAVES!

All 1962's Go Below Cost!

NEAR WHOLESALE PRICES ON ALL USED

1956 RAMBLER WAG. Auto., Radio-Heater $495
1957 DESOTO HD. TP. Auto. Steer.-Radio-Heater $595
1956 CHEVROLET 4 DR. Radio - Heater - Stick $495
1954 OLDSMOBILE 4 DR. Auto. - Radio - Heater $395
1957 DODGE CONVERT. Nice car for Mom! $689
1955 CHEVROLET BELAIR Auto. - Radio - Heater $545
1957 PLYMOUTH 2-DR. SD. Auto. - Radio - Heater $489
1957 DODGE WAGON Full Power $789
1961 DODGE 4 DR. One-owner car $1795
1961 FALCON 2 DR. Stick - Radio - Heater $1149

- MANY MORE TO CHOOSE FROM!
- NO DOWN PAYMENT TO HOMEOWNERS!
- LOW MONTHLY PAYMENTS UP TO 72 MOS.

FOR THE BEST VALUES NEW OR USED

SEE

Don Marquis Dodge

Corner Willow Pass Road and Market St.
686-1280 615 Market Street, Concord

35. HOUSEHOLD GOODS

TABLE, 30", round, maple; 37" table lamp. Perfect condition. $25 ea. 254-3385.

6 YEAR crib and mattress, excellent condition, $20. 934-4838.

VIBRATING chair, oxblood, vinyl, $68. Dinette, white vinyl chairs, $30. Electrolux, $7.50. 934-7970.

KITCHEN appliances; tables; chairs; lamps; beds; rugs; some antique silver pieces and bric-a-brac. Call after 5 682-6616.

WEDGEWOOD stove, $80. Breakfast set, $15. Dining room table and chairs. $50. 934-3684 after 5 p.m.

MODERN sofa hideabed, grey and black, $40. 682-4174.

ANTIQUES—Marble top table, $100; French pedestal table, dropleaf, 2 drawers, $85. 934-3089.

SOFA, chair, cocktail table, lamp table, drapes, 16" RCA TV, very reasonable. 283-8537.

DINING table and 6 chairs, walnut finish, $50 cash. 934-2214.

1953 KENMORE automatic washer, $25; 96 x 84 draperies. 376-4898 after 6 p.m.

DINING SET, modern, nine pieces, $150. KE 4-2974 eves. and weekends.

TWO highback antique captain's chairs; imported hand carved occasional chair; day couches. 254-5666.

DRAPES, 2 pair custom lined print, 12' x 8', 16' x 8', $50. 2 pair custom beige, 8' x 7', 10' x 7', $40. White, 6½' x 4½', $8. 935-0429.

DOUBLE bed, walnut, Henredon Circa 60, Simmons Beautyrest mattress and springs. 682-3141.

38. Miscellaneous For Sale

RADIAL Arm Saw, 7" Shopmate, new, with stand, $105. 935-5891.

MATCHED 3-piece set ladies' luggage, natural rawhide leather, very sturdy, bargain, $35. 283-8321.

ANTIQUE china closet, $85; corner-what-not, $35; commode, clocks, china, old glass, oil lamps, bric-a-brac. 559 Danville Blvd. 837-4127.

HALL FOR RENT—Suitable for dancing, banquets, receptions, meetings. Ballroom, kitchen, banquet room, bar, small meeting rooms. Call 934-2503 after 5 p.m., weekends.

SEWING machine, 1962, zigzag, buttonholes and embroiders, etc. Want responsible party to assume $4 monthly payments. Full balance $28. For home trial, MU 5-2713, dealer.

FUR JACKET, black Persian, size 12, sacrifice. 283-6661.

14' RUNABOUT with motor; 1954 Ford; 1956 Pontiac; office desk, contour chair. 935-1020.

SEASONED OAK WOOD
BLUE CHIP STAMPS GIVEN
Nice large split pieces
$40 cord—delivered
$22 one-half cord, delivered
Immediate delivery
935-5345

DRY oak firewood, 20", ½ cord, $18; 24", $20. Call anytime. 934-5740.

RUG CLEANING. 9x12's, $7.85—up. Free pick-up. W/W carpet average $24.50. W. H. Billingsley. 685-5931.

"HAPPY THE CLOWN" conducts your home party. 686-1383.

PHOTO CENTER
NEW & USED
We Buy or Trade
RENTALS
PHOTO SUPPLIES
1325 Main, W.C.
934-7207 Open Fri. 'til 9

ELKS CLUB — Walnut Creek available, dances, banquets, receptions. Attractive, private, reasonable. Ken Warfield, 935-1811.

A SWEET BUY
HORSE MANURE UNLIMITED
No straw. 6 yards $24
3 yards $15 delivered
BUCKEYE RANCH 283-3846

ALUMINUM and steel corrugated roofing; boat and trailer; miscellaneous items. 934-4354 after 6 p.m.

PONY cart rides for birthday parties. New and fun. Make reservations now. 932-1927.

HAVE an apartment for rent? Try a want ad in The Sun for extra income. Dial 934-5000.

WATER REPELLENT PAINT
wood, metal, masonry
Clearance
1999 N. Main, W.C. 934- 8989

Antiques
One of the largest collections in the Bay Area. Furniture and items too numerous to mention. We specialize in GUARANTEED ANTIQUE CLOCKS — most all kinds. We also do refinishing and repairing. Terms.
Hagen's Antique Corner
440 First St., Benicia
Phone 707 745-2643 or 745-2644

IRONER, Ironrite. Seldom used, like new. Blackstone washer. Still runs. Reasonable price. 283-6627.

DINING room set, modern blonde, including china; coffee and end tables; radio console; crib and playpen. Reasonable. 376-4144.

CRIB, Babyline deluxe, with Kantwet mattress, sanitary chair, extras, like new, $32.50. 254-2794.

CUSTOM glass front wall cabinet, light wood. Old valentines, Christmas cards, dolls. Complete camp outfit, misc. 685-1694.

SHOPSMITH with lathe and drill press, ¾ h.p. motor, $75. 254-3268.

GE electric stove, automatic oven timer, $25; 190 used bricks, $6; 200 galvanized pipe fittings, new and used—½ inch, ¾ and 1 inch; make offer. GL 4-3887.

38. Miscellaneous For Sale

Rock Wool
Insulation 4" Deep
5¾c
SQ. FT. INSTALLED, BLOWN IN YOUR CEILING AREA.
Over 3000 satisfied customers in this area. In business since 1948. Now offering our winter special.
CONTRA COSTA INSULATION CO.
Days—eves. YE 5-8228

BOY's 26" 3-speed racing bike, excellent condition, hardly used, $30. 934-5893.

MUSIC for teenage dances, home parties. Local 4 piece band. Rudgear Boys. 932-1927.

COMPOSTED manure, mixture. no weeds, no straw. Free delivery. 934-6854.

HONEST I'M A MAGICIAN! For birthday, schools, church events. 14 years experience. LA 4-9542.

1958 MORRIS Minor 1000 motor, $100. 1958 Volkswagen motor, complete, $109. 254-5510.

FUR coat, mouton, excellent condition, $40; upholstered couch, $18; mower, rotary. 376-4378.

FIREWOOD
SEASONED
$35 delivered
682-0595

4-SKIN stone marten scarf, excellent condition, cost $200; sacrifice $75. 935-6196.

FUR coat, beaver, ¾ length, good condition, $38. 935-0280 after 5 p.m.

—FOR RENT: GARAGE, Mt. View, close to Mt. Diablo. 283-0612 after 7:30 p.m.

CUSHMAN electric scooter, good condition, very reasonable. 934-4955.

DUTRA, Laura, Orinda—Two passes to the Park Theatre.

1956 VELOCETTE motorcycle. Good condition. $300. 254-4522.

FIREWOOD, Split oak, seasoned, 18" lengths. ¼ and ½ cords. Free delivery. 682-2456.

USED 24" boy's bike, green, good condition, $10. 935-4688.

HEATER, oil, automatic fan, heats 5 rooms, little used, Sears model, $75. KE 6-7339.

RUG with pad, size 11x18, frieze broadloom, excellent condition. 934-2479.

ITALIAN scooter, 1962 Iso, 2800 miles, runs perfect, 150 CC 4-speed, tires excellent, spare new, '63 plates, sacrifice, $275. Call 934-0420.

RUMMAGE sale, Omega Nu, National Guard Armory, 2925 Willow Pass, Concord, 9-4 February 7th.

OAK firewood. $10 ½ cord. Free delivery. 934-7223, after 6 p.m.

ROTTED manure. $5 per load. Free delivery. 934-7223, after 6 p.m.

PIANO, $75; rugs, $40; maple hutch, $150; large maple table, $75; antique desk, $120; antique pine table, $42.50; coffee table, $35; chairs, maple, $12.50 each; ladder back chairs, 7.50 each; captain's chair, $13; 2 Windsor chairs, $20; wicker furniture, reasonable; black rocking chair, $12.50; dishes, $10 and $15 set; lamps, $2. 934-8301.

DISHWASHER, G.E. portable; Bissell Scrubmaster, Sweepmaster combination; beautiful padded headboard, white, double bed; blue patterned chintz boudoir chair. 685-6308.

BRASS 4-piece fireplace screen set, almost new, size 31x38, draw string chain, $18.50; antique typewriter, non-workable, good conversation piece, $12. 837-2298.

TEMPORARY power pole, reasonable. Fully equipped. 935-2217.

HICHAIR, $5. Bassinet and sheets, $10. 2 year crib, $5. Birdcage, large, $2. Stroller, $2. Serving cart, $5. 837-7191.

GOOD Housekeeping tank type vacuum cleaner, Shetland floor waxer, good condition, reasonable. 934-3683.

CONSOLE TV, $47.50; two cash registers; antique china closet; washer, $47.50. Private. 935-1652.

Unclaimed
Pawnshop
Bargains

Golf clubs, 2 woods, 5 irons and bag	$29.95
Clarinet and case	$19.95
Underwood office typewriter	$39.95
4-speed record player	$14.95
Castle accordion, 5 switches, like new	$149.95

BUY - SELL - TRADE - LOAN
All Merchandise Guaranteed
Atlas Loan Office
1634 N. Main YE 5-7068

$50,000 BROADLOOM CARPET SALE!!
40 yds. installed as low as $149.50
padding included!
1500 yds. broadloom, values to $4.95
$1.49 SQ. YD.
12-ft. width nylon.....$2.50 sq. yd.
Foam rubber padding ..... 88c sq. yd.
ACME CARPET CO.
4759 E. 14th STREET
OAKLAND—AN 1-9530
Open Mon., Thurs., Fri. 'til 9
SUNDAY 12-4

MUSICIANS WANTED
First Church of Christ, Scientist, Concord, Calif., will audition for soloists and substitute organist Feb. 17th.
PHONE YE 4-2134 - YE 4-4352

TWO pair 7' skis, 1 pair ski boots, size 8½, all new. 284-7269.

CABINETS, beautiful new steel kitchen, original factory pack, top quality. Weed burner. YE 4-6368.

MOTOR scooter, '58 Vespa, needs repair, priced to sell, $50. Call VE 5-4080.

LIKE new, mahogany Chippendale tip-top table, $12; fire screen 42x31, $5. 283-2958.

38. Miscellaneous For Sale

GIBSON upright 11½ cu. ft. freezer, no reasonable offer refused. Moving Monday. New impulse starter rotary mower, 19", whisper cut. 935-4781.

FOAM mattress (hospital bed), cost $69.50, sell $30; mattress set, casters, $22.50. 254-3703.

BOY'S suit, 32 short, charcoal grey, excellent condition, $15. VE 7-2302.

BABY Line crib and mattress, good condition, $12. 686-2621.

MAPLE chest; 30,000 BTU gas heater; double metal bed, mattresses; gas plate. 934-4333.

RUMMAGE sale, January 31 and February 1, 9:30 to 5 p.m., Danville Women's Club, 242 Linda Mesa, Danville.

39. Miscellaneous Wanted

Used Furniture Wanted
Highest cash prices paid for used furniture and appliances.
Monument Furniture Co.
Contra Costa Hwy. and Trelaney
Just North of Monument
682-2021

WANTED, good used electric ten-key adding machine. 283-6965.

43. WORK WANTED

WILL care for your 2 to 5-year-old child, weekdays, 8 to 5. Moraga area. 254-2000.

WORK wanted as a plumber's helper. 934-7223 after 6 p.m.

IRONING, neatly and expertly done, very fast, $1 per hour. 935-6848.

IRONING, beautifully done. $1 per hour. Hillside Ave. 932-1606.

CARPENTER work, any type, large or small jobs, YE 5-0413.

PAINTING at low cost. Interior, exterior. Portable aluminum scaffolding. Ernest E. Hart, 254-2240.

DRESSMAKING, alterations, coat shortening specialty, Pleasant Hill location. 686-4582.

LET US SERVE YOUR EMPLOYMENT NEEDS TRY US!
Monarch Personnel Agency
Broadway Investors Bldg.
1434-A N. Main St., W.C.
(Across from Wells Fargo Bank)
YE 4-4321

LICENSED child care (school age), near San Miguel, Walnut Creek, former teacher. 934-3259.

EXPERIENCED gardener wants work by week or month. $2.50 hour. OLympic 8-4048.

ALTERATIONS, dressmaking, remodeling. Expert and guaranteed work. 254-2291.

PAINTING, interiors, exteriors, free estimates, 15 years in area, licensed, insured. 254-8731.

GARDENING maintenance. Call after 6 p.m. 228-3232.

ALTERATIONS done in my home. Experienced. Reasonable. 2748 West Gate Ave., Concord. 685-5076.

PAINTING and house and yard cleaning. 934-7223 after 6 p.m.

JAPANESE gardener wants work by month. 934-4945.

DRESSMAKING, dress designing, wedding gowns, alterations, moderate rates, work guaranteed, promptly done. 935-0933.

ROTOTILLING, lawns planted 685-7371.

IRONING, 10c per article, one week service. 932-3336.

EXPERT clothing alterations, work guaranteed, fittings in your home or mine. 934-7253.

EXPERIENCED Japanese American gardener for maintenance. 232-6987.

AUTO polishing, waxing, washing, etc. YE 5-7110.

WANTED painting, interior, exterior. 228-0407.

CARPET cleaning in your home. YE 4-3073.

BABY sitting, Gregory Gardens school area. 686-6744.

DAYWORK, Tuesday through Friday, experienced, local references. TH 5-2818 mornings.

VOCATIONAL Nurse wants nursing care, complete, 2 to 3 hours preferred. 458-4109.

WALKUP, J. F., Walnut Creek —Two passes to the El Rey Theatre.

BABYSITTING, reasonable, day or night. 932-0405.

EXPERIENCED woman wants daywork, Monday, Tuesday, Friday, child care, ironing, local references. 653-7810, 655-1753.

ATTENTION owner food service. Grill work wanted part time. Drive-in, coffee shop, restaurant. 39 years old, 20 years in food service management. Capable of helping in any phase of food service if needed. Will work on partnership basis or you name it. Available 5 p.m. weekdays or any time Saturday or Sunday. Ask for Ansel. 935-3472.

PERMANENT housekeeping, 3-4, $1.25 per hour, own transportation. 932-3336.

BACKHOE, bulldozer, loader, dump truck work. Slide clean

1960 CHEVROLET
Impala sport sedan, fully equipped, plus luxury accessories to spare! Ermine white, with red & white interior. Cannot tell from new. One only.
$1999
PARKER-ROBB
CHEVROLET
1755 N. MAIN ST. W. C.
934-0105

43. WORK WANTED

DESIRE daywork or babysitting, 5 days week. Barbara Beacham, NEptune 2-0360.

DEPENDABLE lady desires daywork. Own transportation. $1.50 hr., carfare. NEptune 8-1512.

WANTED — Babysitting job weekly. Experienced, references. Need transportation. Prefer Lafayette area. 283-8128.

DAYWORK, experienced, references. Own transportation. Call after 5. THornwall 1-2413.

BOOKKEEPING FOR YOU. Diablo Bookkeeping Service, 764 Charlton Circle, Pleasant Hill. YE 5-2399, YE 5-8226.

OFFICE work — Lafayette. Orinda, maximum 20 hours week, no Saturdays. Experience versatile. 2545-3827.

DAY work wanted, Wednesday and Thursday, $1.50 hr., $1.50 carfare. 232-9335.

BOOKKEEPER; general ledger experience required to handle all items and prepare monthly balance sheet and profit statement; involves some typing of correspondence, etc., from rough draft; work requires about 20 hours per week at Orinda location. Give complete details regarding age, experience, references and any other helpful information. State asking rate per hour Write P.O. Box 57, Orinda, California.

CLINICAL laboratory technician, licensed and experienced for full or part time. Work in private laboratory, WC. 935-3115.

44A. MEN WANTED

REAL ESTATE SALESMEN
TOP OFFICE EARNINGS
ADVERTISING
ESCROW SERVICE
ASSISTANCE
SELL WITH THE LEADERS
E. J. CAREY & CO.
Call Mr. Binker, 284-4463
3425 Mt. Diablo Blvd., Lafayette

44B. WOMEN WANTED

ADVERTISING - SALES
Lady wanted for newspaper advertising sales. Salary, mileage and commission. Experience helpful but not necessary. Inquire in person at 1320 Locust St., Walnut Creek.

CHILD care for 1-yr.-old, Orinda, 2 days a week. 254-3856.

OPPORTUNITY — for success! We need mature ambitious woman who can devote full OR part-time to representing AVON COSMETICS. 685-1626, mornings.

PART time—full time—for exceptional women with poise and personality who needs or wants a steady income. Beauty Counselors has both managerial and counselors openings. High earnings, no canvassing, car helpful. For appointment call 685-5750.

BEAUTY OPERATOR—Stylist, with following, salary and up to 60% commission. Goldman's Beauty Salon, Broadway Center. 935-3470.

ESCROW officer, conveyancer, experienced drawing papers. Lance Mortgage Co., Walnut Creek. 935-4060.

WOMAN to work one day a week at private pre-school to assist in care and teaching of retarded children. No special experience required. 283-6379.

ORGANIZING position for woman who has been active in club or church work. Previous experience completely unnecessary. Outstanding opportunity. International firm. Telephone between 5:00 and 9:00 p.m. for interview appointment. 254-3582.

45. SALESMEN—AGENTS

REAL OPPORTUNITY
for live wire sales people with fast growing Real Estate Office.
MR. CHASE 934-5454

FULL or spare time, finding empty lots for owner-contractor deal. Information. 935-1652.

SALESMAN OPENING
Full Time
Experienced or inexperienced—must be licensed—we train you. Excellent offices, plenty of floor time. LOTS of assistance. Exceptional commission schedule. For interview call Frank Clune, 254-4385.
GRUBB & ELLIS CO.
Oakland - Orinda - Lafayette

REAL ESTATE SALESMEN MAKE MORE MONEY!
Join a leading, well established firm doing a volume business in a choice, rapidly growing area. 7 Subdivisions and a brisk brokerage business makes for intense activity and high earnings. Evening educational classes and practical training courses conducted by qualified leaders. We help obtain license. Guaranteed monthly income plan available. Replies held confidential. Mr. Duffy.
TOM DUFFY REALTOR
284-1000
3399 Mt. Diablo, Lafayette

ATHENA
dance studio
announces the
LAFAYETTE LOCATION
988 Oakland St.
(off Mt. Diablo Blvd. next to Michael's beauty studio)
284-7363 935-1254

46. LOST AND FOUND

FOUND January 8; motorbike—identify and pay for ad. 283-2263.

FOUND, kitten, redish tan and white striped, vicinity Beatrice Rd. and Pleasant Hill. 934-1675.

47. PETS AND SUPPLIES

SAMOYED puppies AKC, champion background. MU 2-7117.

IRISH setter, male, 4 years old, AKC registered. champion stock. 376-4013.

POODLES, miniature, 10 weeks, 1 black, 1 apricot, sacrifice, $35 or trade. 935-7368.

WIRE haired terrier, female puppy, 12 weeks, would like to be your valentine. 254-8260.

WANTED to buy gentle horse for young rider. Prefer mare. 254-2192 mornings or evenings.

BEAUTIFUL bay mare, 10 years, sound, ideal for experienced rider. 284-4619.

COLLIE, beautiful, affectionate sable female show prospect. Bellhaven-Parader lineage. Breeder's terms. 283-3404.

8-YEAR-OLD gelding, very gentle, affectionate, but spirited. Has been shown, $325. 837-7120.

TOY fox terrier puppies, registered, shots, 7 weeks, $60. MU 2-4824.

COCKERS — Champion bloodlines, registered, all ages, prices. 550 E. Hookston Rd., Pleasant Hill.

POODLE puppies, AKC registered. Cute black miniatures. Reasonable. 934-1521 after 2 p.m.

POODLES, toy blacks with matured size of 6½", AKC. 932-3829.

PASTURE, Pleasanton, fenced, barns, corrals, well. VE 7-2556.

OBEDIENCE training, dogs or puppies. Morning or afternoon classes, Saturdays. 837-6786.

MALE MALTESE puppies, AKC. 935-1362.

COCKERS, AKC, quality puppies, reasonable. 1472 Contra Costa Hiway, 685-4551.

BARKER, J. H., Concord—Two passes to the El Rey Theatre.

20 PAIR large pigeons, Kings and Mondains, 2 years old, sell cheap. 228-3451.

POODLES, AKC, toys, miniatures, blacks, browns, silvers. Terms, $75 up, stud service. 228-5243.

SAMOYED pups, 8 weeks, white beauties. Excellent for children and protection. Reasonable. TWinoaks 3-5148.

49. EQUIPMENT RENTALS

TRACTOR with loader and backhoe for rent. 934-7223 after 6 p.m.

RENTALS
Washers - Refrigerators - Ranges
WAGNER'S APPLIANCES
1710 Main St., W.C. 934-2426

50. NURSERY SCHOOLS

HAVE opening for 2 pre-school children in my licensed home. 934-2873.

REGISTERING now for spring session. Lafayette Co-op Nursery School. Mrs. Lu Dunn, 284-4312.

PIED PIPER PLAY CENTER
Cooperative Nursery School. Enroll now — fall sessions. Mornings — afternoons. For information call John Jensen, 837-5078.

NEED extra cash? Sell those unused items witha Sun want ad. Dial 934-5000.

56. REST HOMES

LICENSED rest home, lovely private room and bath, homelike, close in. MU 5-1362.

59. TAX SERVICE

ACCOUNTING services for business or individual, proprietorships, partnerships, corporations, including all tax services. 283-8366.

Income Tax Service
BOOKKEEPING AUDITS
For 18 years we've proven we can save you money on your income tax.
PROMPT—RELIABLE
Armstrong Tax Service
1822 Mt. Diablo Blvd., W.C.
Day or Eves. by Appt.
YE 4-6872

60. INSTRUCTION

FRENCH tutoring, beginners through advanced. 837-4210.

PIANO, classical, beginners. $1.50 per half hour, references. Beginning Feb. 1. 682-4978, after 4:30 p.m.

PIANO TEACHER, experienced. Graduate Paris Conservatory Cesar Franck. Beginners welcome. 3 Loma Vista Drive, Orinda. 254-2410.

GUITAR, piano, accordion, organ. Popular and classical music. 376-5741.

PIANO lessons, your home or studio. Classical, popular. Children, adults. Mornings, evenings. Mr. Balke. 935-4728.

DOG training. All breeds. Obedience, show, housebreaking, tricks. 376-5741.

MUSICAL KINDERGARTEN. Shi Hill Music Studio. Music through stories, records, dramatic, art and rhythm. 254-8377.

TUTORING. Reading, grammar and various subjects. 376-5741.

BRIDGE for beginners. Various card plays. 376-5741.

Learn Dressmaking
HAVE MORE CLOTHES FOR LESS MONEY. Learn dressmaking and tailoring from custom dressmaker. Small classes for individual instruction. Beginners and advanced. For information phone 254-4116.

BALLET, renowned faculty, Contra Costa's finest! All ages, grades. Showalter Ballet Academy. YE 5-5818.

65. RIDES

RIDER wanted—Sleepy Hollow, Orinda, to S.F. Arrive 7:45, leave 4:45. CL 4-2914.

EXCHANGE driving, San Jose State from Walnut Creek, Monday, Wednesday, Friday. Spring semester. 935-6068.

66. PERSONALS

TO ALL physically handicapped persons between the ages of 18 and 28 who are seriously interested in improving themselves and bettering their lives: call any evening after 6:30 and learn of an unique plan of helping yourself by helping others just like you. The number to phone is 284-1337 and the man to ask for is Ken. (If no answer phone 254-5687.) Remember: this announcement is made in complete sincerity — no wise guys, please.

Kitchen — Bathroom
Remodeling
Floor Covering & Formica
Free Designing
KAREFREE KITCHENS
Color Planning & Estimates
1435 Duncan, W.C. 934-3227

66. PERSONALS

NOTICE
Mr. Tony Armanino has had a stroke. Anyone wishing to know his condition, please contact Mrs. Armanino, 3516 Moraga Blvd., Lafayette. 284-4147.

67. PERSONAL SERVICES

FOR information about Alcoholics Anonymous write P.O. Box 1065, Walnut Creek, or phone TWinoaks 3-4300.

SPRAYING
GOPHERS TERMITES
HOUSE PESTS
Concord, Lafayette, Walnut Creek
PHONE FREE
Enterprise 1-2151
658-5600
AILING HOUSE PEST SERVICE

UNWANTED HAIR DESTROYED
Safely - Permanently
Free Consultation
REGISTERED ELECTROLOGIST
STRICTLY CONFIDENTIAL
Betty Freeman
935-5852

68. Services Home, Garden

EXPERIENCED Japanese gardener desires maintenance work. By month. 934-7817.

TRENCHING
BACK HOE
4" to 24" wide
to 8' depth
934-8989

PAINTING, interior, exterior, taping, texturing, wallpapering, work guaranteed, terms. Carl Borjesson. YE 5-7091.

REMOVAL OF TRASH AND RUBBISH
Our specialty. Free estimates. Above service to our customers only.
Lafayette Garbage Disposal Service
283-2989 283-3778

ALL HOUSECLEANING—D. M. Hawks Co. 283-8405.

HOME CONSTRUCTION ALTERATION—REMODELING
Theron J. Beougher
Licensed Contractor
Free estimates . . . Financing
934-1909 anytime or after 6 p.m

GARDEN service, installations, service, etc. 685-1814.

POSTHOLE DIGGING
Weekend work by appointment
A.N. HOOD 934-0259

LIGHT moving, hauling and rototilling. B. Schlegel, 935-6269 or 935-0755.

ROTOTILLING, by John McGhee. No charge for estimates. 685-1634.

FOR BETTER JANITORIAL SERVICE
Call Eric Tengstedt Co.
VE 7-2819 or TWinoaks 3-8343
Workman Insured

68. Services Home, Garden

FENCING — patios — retaining walls. B. Schlegel. 935-6269 or 935-0755.

HANDYMAN
Fencing, patios, retaining walls
Walks, landscaping, pruning
254-3117

STEER MANURE
Pulverized, $6 per yard for 3 or more yards, delivered. 934-5586.

GARDENER you can depend on, monthly basis, call after 6 p.m. 935-7137.

POST HOLES
foundation holes
7 days
934-8989

ROBERT Stevens Landscaping. Rototilling, manure, gravel, rock, top soil. 682-3673.

EXPERIENCED Japanese landscape gardener wishes job by the month, winter pruning and spraying. After 5 p.m. 682-5439.

ADDITIONS, REMODELING
Contract all or part
Plans drawn
For estimates call 934-3926
R. Leoni, Lisc. Contractor

Remodeling and Repairs . . .
Our Only Business . . .
Sliding doors installed . . . shelves . . . new windows . . . kitchens . . . baths . . . additions . . . carports . . . built-ins . . . all repairs . . . small jobs . . . our pride.
Lebar Remodeling
L. T. McKnight
Licensed general contractor
2:00-9:30 p.m. call 284-1525

LE BERRE, J. I., Orinda—Two passes to the Park Theatre.

RUG CLEANING. 9x12's, $7.85—up. Free pick-up. W/W carpet average $24.50. W. H. Billingsley. 685-5931.

CLEANING, hauling, basements, gardening, odd jobs. KEllogg 6-6156 after 6 p.m.

POSTHOLE DIGGING
D. M. JUDD
Phone 934-3283

Custom Construction Company
2076 Mt. Diablo Blvd.
Walnut Creek
934-9318
No Job Too Big Or Too Small

LICENSED contractor, formica specialists. 934-7020 after 5.

Japanese Landscape Gardener
OL 5-9937 AFTER 6 P.M.
EXPERT—monthly maintenance and landscaping. REASONABLE

WHY MOVE? Add a room. Licensed insured general contractor. Lens Cogdell. 254-0590.

HANDYMAN, painting inside or out, general repairs. 686-2202.

PAINTING, interior, exterior, decorating, complete painting service, all work guaranteed, best for less, call Carl, YE 5-7091.

PEARSON Lumber Co.
MONDAY NITES 'TIL 9 P.M.
230 Hookston Rd., Pl. Hill
MU 5-8888 YE 5-5621
NOW SHOP MON. NIGHTS UNTIL 9

"Find it fast—and find it first in

WHO DOES IT?" SERVICE DIRECTORY

These advertisers are ready now to serve you

CALL
284-4444
934-5000

ACCOUNTING

Guaranteed Tax Service
$3.50 up
Federal and all State reports
Expert consultations
Evenings and Sundays by appt.
Rely-Able Income Tax Service
1375 Locust St. YE 4-8768 Room 203 eves YE 2-2547

AIR CONDITIONING

ROOM UNITS
CENTRAL SYSTEMS
sales—service installations
Walnut Creek Sheet Metal & Furnace Co., Inc.
934-9386
1275 Boulevard Way, W.C.
Serving this area 26 years

AUTO. TRANSMISSION

AUTO. TRANSMISSIONS
WHILE YOU WAIT $4.95
Hollidge Hydramatic
1532 Mt. Diablo Blvd.
at Commercial Ln. 934-1330
2350 Webster TE 4-4434
660 Van Ness GR 4-2292
270 Santa Clara CY 2-4775
3050 Broadway TE 4-4434

AUTO POLISHING

TROY'S
2008 Mt. Diablo Blvd., W.C.
(Behind Gene Hagen Buick)
WASHING - WAXING
Interior Cleaning - Undercoating
DYEING & TINTING
STEAM CLEANING
Call YE 5-7110
Free Pickup and Delivery

BUILDING

Alterations & Remodeling
Licensed Contractor
Kitchens - Bathrooms
Formica Specialists
934-7020 after 5

CONTRACTOR

Building Contractor
REMODELING A SPECIALTY
FREE ESTIMATES
OLIVER COSPER & SONS
254-8045

GARDENING

IT'S TIME NOW
Dormant tree and garden spraying
Pruning
Crab grass control
FREE ESTIMATES 934-4286
SCIENTIFIC PEST CONTROL

HARDWARE

Walnut Creek Hardware
1655 Locust — 934-3500
PLENTY OF FREE PARKING
Builders Hardware—complete line • Schlage • Ajax • Weiser McKinney • Glidden Paints Knape-Vogt • Hall-Mack • Miller-Falls

HOUSE CLEANING

Windows • Kitchens • Baths
Rugs and Upholstery
Cleaned on Location
Floors
Sanded, Cleaned, Waxed
D. M. Hawks Co. 283-9405

JANITORIAL SERVICE

Eric Tengstedt Co.
COMPLETE HOUSECLEANING
Kitchen walls, woodwork, floors cleaned, waxed, polished
Rugs & upholstery shampooed.
Bay area 30 years
Special attention to private homes.
Free estimates Insured
VErnon 7-2819 TW 3-8343

Kitchen Remodeling

McCleary Construction Co.
We would like you to enjoy the lasting pleasures of your own exciting new kitchen. Call us today for your free estimate.
460 LaMont Way, Danville
837-9401

LAWN & GARDENING

Pruning—Cleanup—Hauling
Lawn care—Excavating
Tree cutting
ROTOVATING
No job too large or too small
You name it—I'll do it
Free Estimates
685-6063

MIMEOGRAPHING

Offset Printing
Direct Mail-Advertising
Typing - Programs - Ditto
THE MAIL BOX
1277 Arroyo Way
934-6221

ROTOTILLING

Lawns Planted
Grading - Excavating
Top Soil - Fill
Gravel
685-7371

TELEVISION

RENT A T.V.
New 19" Portable
$15 mo.
Used T.V.
$12.50 mo.
BURCH T.V.
3509 Clayton Rd.
El Monte Shopping
Concord
682-0503

68. Services Home, Garden

BAYARD answering service — medical, professional, commercial, residence. 284-4400, 254-4400.

69. SERVICES

PAINTING—HOME REPAIRING, ETC.
Do-it yourself jobs repaired. Free estimates. Phone 685-3513

Frank Catline, general building contractor. 20 yrs. in business. Carpentry work, brick work, sidewalks, patios, retaining walls, remodeling new or old. 254-2966. 27 Dos Posos, Orinda.

70. Too Late to Classify

WANTED: Bachelor apartment or private room, Lafayette area preferred. 284-4444, Mr. Haines.

FORD, 1957 4-door Victoria automatic, r/h, very clean, private party, $795. Simca, 1947, Topalino, runs good, $125. 283-6249.

FIREPLACE wood, $30 and $37.50 per cord. Local delivery free. 685-6049.

PLEASANT Hill rental — 3-bedroom home, 1½ baths, family room, $145. 682-6616.

CHEVROLET, 1959, Impala. Going into service, take over payments. 5252 Concord Blvd., Concord.

ELECTRIC range, gas apartment stove, crib, child's wardrobe, washer, miscellaneous. Best offer. 934-9163.

TV, 21", good condition, table model, $35. 934-0935.

KENMORE washer, 8-lb. size, used 3 months, $180 new, asking $80. 934-7726.

DODGE, '52, ½-ton pickup, $275. Phone: 228-6944.

DIVAN, 8'; 2 brown club chairs; mahogany bedroom chest, excellent condition, reasonable. DR 6-5456.

FORD, '49, 2-dr., good utility car, $85. 934-6118.

THERMADOR wall oven, single, stainless steel, clock timer, good condition, $50. 254-5757.

Lafayette Fed Picks Officers

Officers and directors for 1963 were elected at the Lafayette Federal Savings and Loan shareholders meeting January 16.

Directors elected to serve for a three-year term are Harold Apger, C.P.A. of Walnut Creek; Orten Duling, Lafayette; Lyall O. Bishop, D.D.S., Lafayette and Don Doughty of Orinda.

Officers re-elected at the board of directors' meeting are Harry L. Morrison, Jr., president; Jack Marchant, Lawrence Wallace, Lloyd King and Don Doughty, vice-presidents.

John M. Kennedy, secretary; Harold Apger, treasurer and John R. Moore, M.D., assistant secretary. James D. Brown is executive vice-president.

U. C. Invites Young Newsmen

High school newspaper staff members and advisors in Contra Costa County have been invited to a journalism workshop, February 16, from 1 to 3:30 p.m. in room 101 of California Hall on the University of California campus in Berkeley.

The workshop is being sponsored by the Oakland-Berkeley chapter of Theta Sigma Phi and the Northern California chapter of Sigma Delta Chi, women's and men's professional journalism organizations with the cooperation of the U. C. journalism department.

ELBOW GREASE supplies the finishing touches to new headquarters of the Volunteer Bureau in the Highland Building, Walnut Creek. Volunteers (left to right) Mrs. Arnold A. Blackmur, Mrs. A. R. McGrath and Mrs. Arthur Briggs bend to their tasks here. Sun photo by Bob Rush

Builders Seek Sr. Citizen Housing Plans

While city officials in Walnut Creek study a proposal for one of the largest "retirement communities" in California, the Walnut Creek Leisure World, builder John Tolan has said that "definite steps should be taken to plan for adequate housing for all tastes and incomes of the older persons in Contra Costa."

Tolan spoke to 28 builders, architects, realtors, planners, health, housing and social service personnel recently.

A county-wide housing conference in March is planned as a result of the meeting, spokesmen for the Contra Costa Council of Community Services, project sponsors, said last week.

Cities Find Pennies Add Up

Nine-and-a-half cents doesn't seem like much money, but the cities of Contra Costa County pocketed over $25,000 this week which proves it can all add up. And the cities wouldn't have received this "bonus" if they were not cities.

With an estimated population of 270,995, worth 40 cents a head, the cities received a total of $108,956.01 in motor vehicle license fee apportionments.

The county, with a population in the unincorporated areas of 409,030, got only $126,914.99 from the state. Unincorporated area residents, it seems, are worth only 31½ cents in the apportionment.

The payments, announced this week by State Controller Alan Cranston, are the smallest and first of three to be made this year.

In the mid-county area, Pleasant Hill received over $10,000, Walnut Creek over $4000.

Therapy Center Elects Officers

Mt. Diablo Therapy Center has named officers and new directors, and has adopted a $160,000 budget for 1963.

Re-elected to office were Vance W. Perry of Walnut Creek, president; F. R. Rippingham of Pittsburg, vice-president; and Julian Ramelli of Walnut Creek, secretary.

E. "Mac" Meteer of Orinda was elected treasurer to succeed Mrs. Donald Krotz of Orinda.

Newly elected to the board of directors are William G. Gilman, Walnut Creek designer-builder; Col. Donald P. Mayhew, Danville, a deputy district attorney of Alameda County; Harry Nakahara, Martinez architect; and Mrs. William Brobeck, chairman of the ladies' auxiliaries' coordinating council.

OTHER MEMBERS of the board are Mrs. Donald Krotz, Orinda; Mrs. Richard Lieber, Walnut Creek; James E. Lindsay, Orinda; John T. Schroder, Walnut Creek; James Simonds, Lafayette; Walter Weinzheimer, Concord; and Charles A. Wood, Jr., Walnut Creek.

Women's auxiliary units have designated the following to represent them on the board of directors; Mrs. Gene Arena of Lafayette, Cardinals; Mrs. Brobeck of Orinda, Tanagers; Mrs. David Cook of Concord, Wrens; Mrs. J. C. Folliard of Orinda, Orioles; Mrs. David Humphrey of Danville, Mary Doyles.

Mrs. Eugene Ingalls of Pleasant Hill, Flamingos; Mrs. Lieber of Walnut Creek, Flickers; Mrs. Fred Nierhake and Mrs. Henry Nierhake of Martinez, Starlings; Mrs. Wilfred O'Neill of Concord, Nightingales; Mrs. Theron Prentiss of Walnut Creek, Linnet Juniors.

MRS. O. L. SILVEIRA of Lafayette, Larks; Mrs. Robert P. Simpson of Walnut Creek, Hummingbirds; Mrs. Walter Weinzheimer of Concord, Robins; Mrs. John Wolverton of Lafayette, Linnets.

One Mark Can Convert Refund

If you're in line for a refund on your 1962 Federal income tax return, County Savings Bonds Chairman E. M. Downer, Jr. has a word for you. Two words, in fact: Buy Bonds.

This year, for the first time, the chairman points out, the Federal Government is making it possible for you to take your refund in Series E Savings Bonds by the expedient of putting an "X" in the appropriate box on the tax form.

Last year 40 million taxpayers received cash refunds on their taxes. Some may have preferred to get their money in Savings Bonds if they had had the chance.

Bond Chairman Downer said he wants to make sure any of them who live in Contra Costa County know they now have that chance.

Baldwin Named Whip

Congressman John F. Baldwin, Contra Costa's representative in the House, has been elected whip of the California Republican delegation.

Baldwin will also serve as assistant whip for the entire Republican side of the House of Representatives.

His duties as whip will include polling all members of the delegation on important legislative bills scheduled for congressional action. He will also work to insure the attendance of all of his delegation for votes on important matters.

The congressman has voted on every recorded roll call in the House since he was elected eight years ago.

We are never deceived; we deceive ourselves.—Goethe

HOOVER
BUSLOAD OF '62 FACTORY CLOSEOUT MODELS
WALNUT CREEK VACUUM CLEANER

WE HAVE SLASHED OUR PRICES SO LOW WE WOULD LOSE OUR HOOVER FRANCHISE IF WE MENTIONED THEM IN THIS AD!!
You Must Act Quickly As Our Lowest Prices Are On The 1962 Closeout Models and Our Supply Is Limited!
SEE A DEMONSTRATION ON THURSDAY, FRIDAY OR SATURDAY!

FREE THROW AWAY BAGS WITH THE CLEANERS
FREE FLOOR WAX WITH THE POLISHERS
FREE RUG SHAMPOO WITH SHAMPOO-POLISHER
FREE CLEANING DETERGENT WITH FLOOR WASHERS

BIG SAVINGS ON OTHER HOOVER PRODUCTS! Steam Iron! Lark! Hand Cleaners!

WALNUT CREEK Vacuum Cleaner Service
1960 MT. DIABLO BLVD., WALNUT CREEK 934-4582

PARK Phone AT. 4 4533
LAFAYETTE
"BEST PICTURE!" Winner of 10 Academy Awards!
6th BIG WEEK
Mon.-Thurs. 7-9:30 pm
Fri. & Sat. 6:30-9:30 pm
Sundays, Holidays 2-5-8 pm
"WEST SIDE STORY"
starring
NATALIE WOOD - RICHARD BEYMER
RUSS TAMBLYN - RITO MORENO - GEORGE CHAKIRIS

EL REY THEATRE Phone YU. 4-4465
STARTING THURS. JANUARY 31st
NATALIE WOOD
ROSALIND RUSSELL
in
"GYPSY"
Saturday Kiddie Matinee
APPROVED FEATURE
2 COMEDIES
4 COLOR CARTOONS
DOORS OPEN 1 P.M.
OUT AT 4 P.M.

MT. DIABLO PATROL & DETECTIVE SERVICE
County
Serving Contra Costa
OFFERS
Nightly Patrol Service
Radio Communicated Cars
Merchants — Residential
Industry
REASONABLE RATES
Also Guards for all occasions
STATE LICENSED & BONDED
CALL DAY OR NIGHT
283-3570
David W. Kurrels

Lafayette RENTAL & HARDWARE
NUTS!
we have 'em
BOLTS & SCREWS, TOO
Fine Old Colony Paints
3697 Mt. Diablo Blvd.
LAFAYETTE
284-4438

PRE-INVENTORY CLEARANCE
SPEED QUEEN
AUTOMATIC WASHER
239.95
• 2 SPEEDS • 2 CYCLES
• 90 Day Unconditional Money Back Guarantee
MATCHING DRYER . . . $159.95

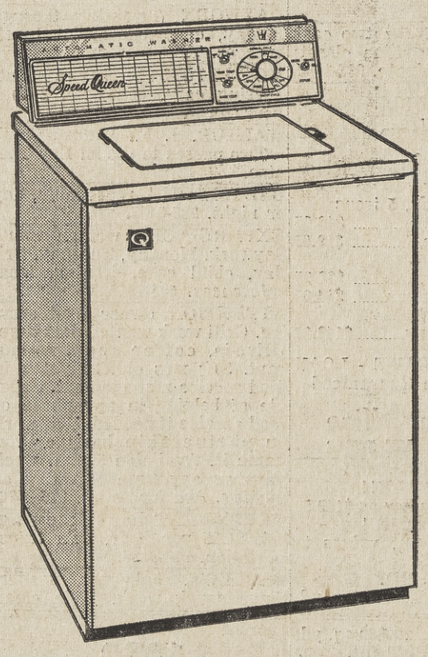

SEE THIS...
Amana
FREE-O'-FROST
Freezer-plus-Refrigerator

WITH EXCLUSIVE FROST-MAGNET
Model FFS-105
Two compact appliances in one.
Refrigerator: Full size and roomy with organized storage space.
Freezer: Efficient fast contact freezing—up to 2½ times faster!
AUTOMATIC DEFROSTING
$150 Trade-in

LINK'S APPLIANCES
3458 Mt. Diablo Blvd.
LAFAYETTE
Parts & Service For All Makes
OPEN FRI. NIGHTS UNTIL 9
284-4085

USED WASHERS and DRYERS
RECONDITIONED 90-DAY GUARANTEE 69.95 UP

PRICES EFFECTIVE AT BOTH YOUR CONCORD MAYFAIR AND YOUR NEW PLEASANT HILL MAYFAIR, THROUGH FEB. 5

GRAND OPENING!

BIG SALE STARTS

Thursday, Jan. 31, 9 am!

Your new Pleasant Hill

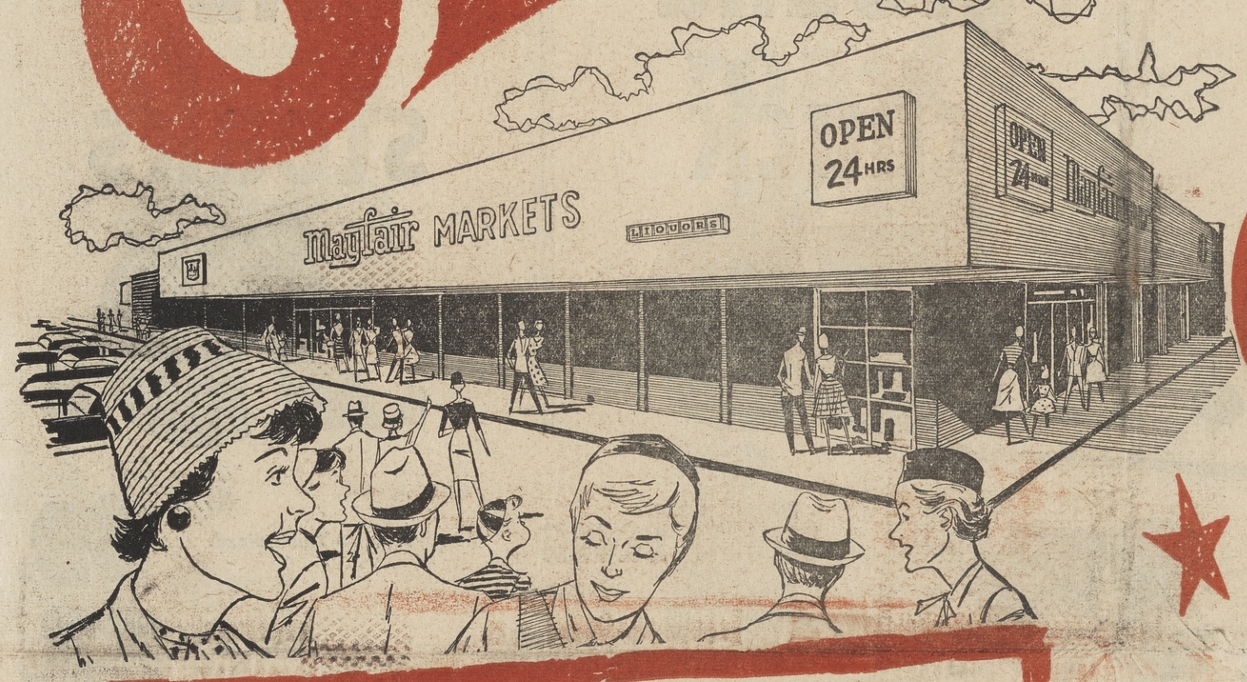

Open 24 Hrs. a Day!

Mayfair SUPER MARKETS

CONVENIENTLY LOCATED IN THE BRAND NEW CONTRA COSTA SHOPPING CENTER NEAR MONTGOMERY WARD!

Here's why you'll want to be a Mayfair Shopper!

S&H Green Stamps!

The valuable stamps that millions of Americans have been saving for years! The only trading stamp **guaranteed** by Good Housekeeping Magazine! Only 1200 stamps to fill your book. They add up fast for the kind of wonderful premiums you've always wanted. Start saving S&H Green Stamps at Mayfair today! Free Stamp Books and Premium Catalogs from your smiling Mayfair Checker!

SINCE 1896 S&H. GREEN STAMPS

Open 24 Hrs. a Day!

For your greater shopping convenience, your new Pleasant Hill Mayfair will be open 24 hours a day, every day of the week! **Not only that,** you'll always find a complete selection of the foods you want, in every department! Shop early . . . shop late . . . It's always fun to shop at Mayfair!

Big Free Prizes!

FIRST PRIZE: This 14-ft. Dorset Boat, LOADED with GROCERIES!

Yes . . . you get the Boat, the Groceries, PLUS . . . a 40 HP Johnson Motor, with Electric Starter; and a Little Dude Boat Trailer! TOTAL VALUE: $1500! Costs nothing to enter. You need not be present to win. No purchase necessary. Winners will be notified. Entry Blanks at your Mayfair Checkstand at both Concord and Pleasant Hill Mayfairs.

DRAWING: SATURDAY, MARCH 2nd, 4 P.M.

More Free Prizes!

Yes, there's MORE! Just cast your eye over this list!

- A Philco Portable TV Set
- A Girl's Bicycle
- Three Lady Regal Electric Hair Dryers
- Three Roto-Broil Toaster-Broilers
- Twelve Roto-Broil Fat-Free Fry Pans
- Set Stainless Steel Flatware
- Voit Basketball
- A Boy's Bicycle
- A Complete Table Tennis Set, with Reg. Table, 4 Paddles, Net and Balls
- Three Roto-Broil 6-qt. Cooker-Deep Fryers
- Three Lancer Electric Can Openers
- Six Hallite Saucepans
- General Electric Floor Polisher
- Kodak Camera

No purchase necessary! Anyone can win! Entry blanks at checkstands at both Concord and Pleasant Hill Mayfairs

Free Gifts! Fun!

Thursday, Friday & Saturday!
(At Pleasant Hill Mayfair)

- ★ ORCHIDS FOR THE LADIES!
- ★ BALLOONS FOR THE KIDDIES!
- ★ PONY RIDES FOR YOUNGSTERS!
- ★ FREE BAGS OF GROCERIES!

2 Mayfair Markets serving all of Central Contra Costa County! Easy to reach! Check this map for the route from your home:

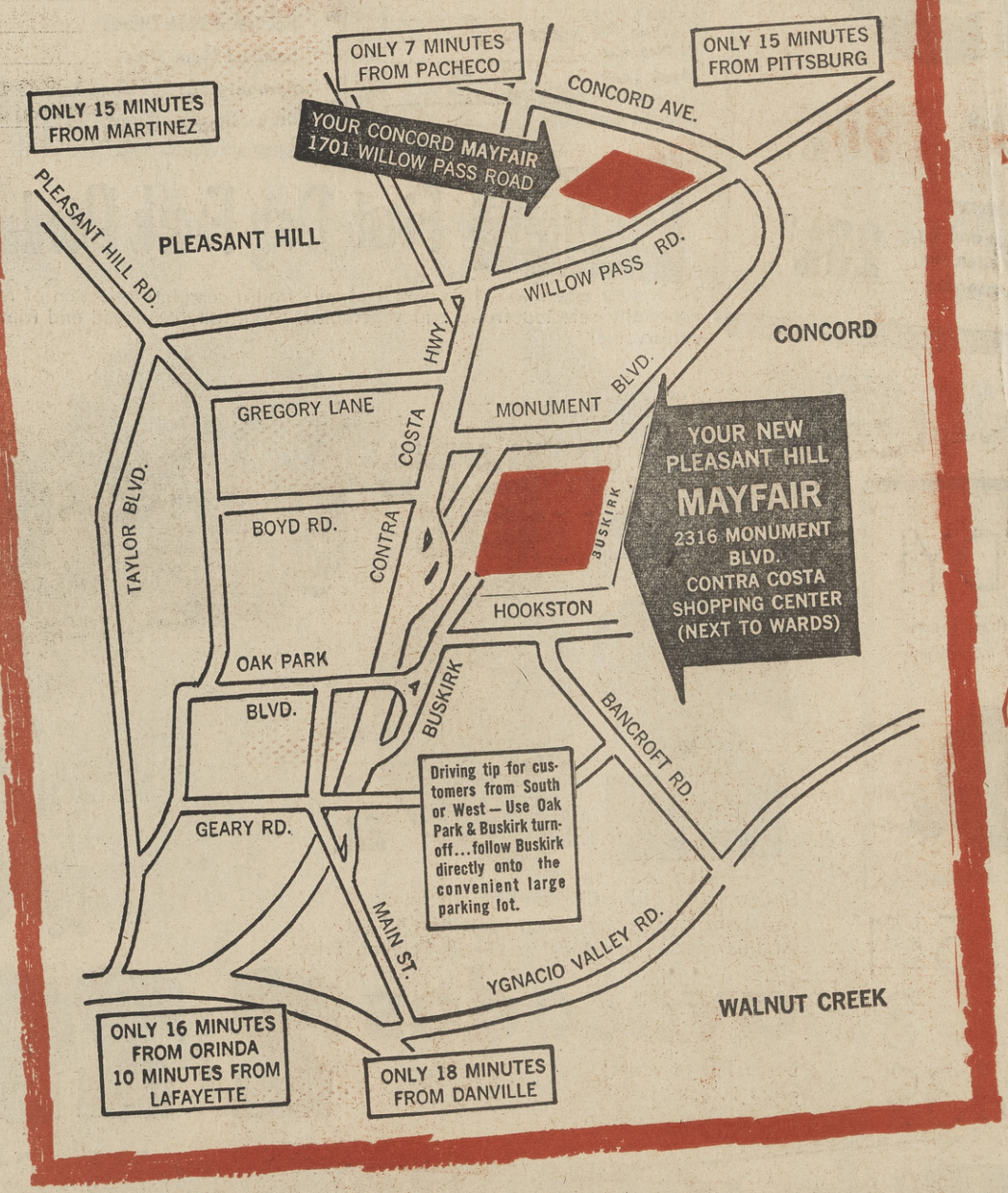

NOW, GO ON TO FIVE BIG PAGES OF MAYFAIR'S GRAND OPENING SPECIALS!

GRAND

SPECTACULAR SAVINGS ON ALL

Mayfair Blue Ribbon Steer Beef

ground beef

3 lb. pkg. 99¢

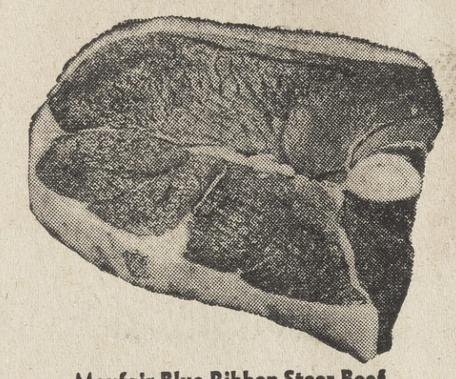

Mayfair Blue Ribbon Steer Beef

round steak

lb. 79¢

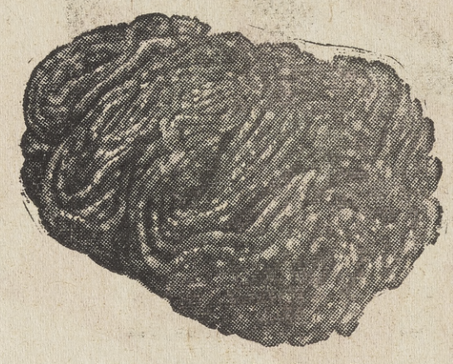

Mayfair Blue Ribbon Steer Beef

ground chuck

lb. 59¢

Mayfair Blue Ribbon Steer Beef

rib steaks

lb. 79¢

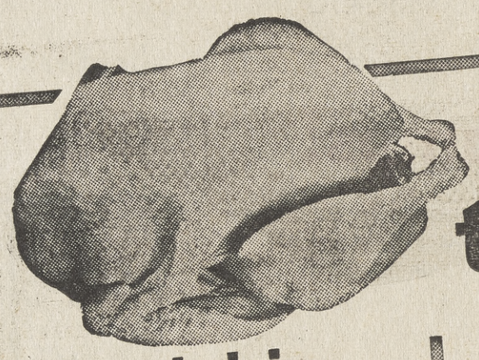

young turkeys Broadbreasted 10 to 14 lbs. lb. 35¢

pork loin
Armours—Rib or Loin End
lb. 39¢

sausage rolls
Armours 1 lb. Hot or Mild
3 lb. pkg. 99¢

fresh fryers
Nulaid, Grade A, Calif. Grown
lb. 33¢

boneless hams Hickory Smoked No Waste 79¢ lb

pork loin Whole or Full Rib Half 59¢ lb

game hens Gov't. inspected Stuff with rice 59¢ lb

bacon squares Slice and fry or cook for seasoning 23¢ lb

sliced bacon "Ranch Style — Thick sliced 39¢

smoked picnics Whole — Shankless 33¢

Mayfair's Blue Ribbon Beef

Sirloin Steak	89c lb.
Swiss Steak	79c lb.
Club Steak	89c lb.
Cube Steaks	99c lb.
Chuck Steaks	69c lb.
Standing Rib Roast	79c lb.
Watermelon Roast	89c lb.
Boneless Rump	98c lb.
Boneless English Cut	99c lb.
7-Bone Roast	55c lb.
Yankee Pot Roast	55c lb.
Chili Meat	59c lb.
Meat Loaf	59c lb.
Plate Boiling Beef	19c lb.
English Cut Ribs	55c lb.

Eastern Corn-Fed Pork

Platter Style Bacon	49c lb.
Smoked Picnics (pre-carved)	35c lb.
Smoked Ham Hocks	39c lb.
Smoked Picnics (halves)	35c lb.
Brown n' Serve Pork Chops	89c lb.
Smoked Pork Chops	89c lb.
Pocketed Pork Chops	89c lb.
Smoked Ham Slices	99c lb.
Armours Bacon (12 oz.)	55c each
Pork Shoulder Roast	39c lb.

Mayfair SUPER MARKETS **First-Day Fresh Produce**

No matter when you shop, you'll always find a complete selection of Mayfair's especially selected fruits and vegetables, beautifully displayed and trimmed for extra value!

Golden Ripe Fruit from the steaming jungles of Central and South America!

bananas lb. 10¢

CANDY!
In bulk, assorted sizes, shapes and flavors, all individually wrapped.
lb. 39¢

GRAND OPENING SPECIAL!
"mums"
29¢ EA.

Strikingly beautiful Chrysanthemums in a variety of lovely colors! Each in its own 4" pot. At this special, low Mayfair Grand Opening Price!

avocados 2 FOR 29¢
Large Fuerte variety, buttery-rich, great in salads

CARROTS Loose, tops off — 3 LBS 25¢

D'ANJOU **PEARS** Extra fancy — 3 LBS 39¢

All your favorite fruits at peak of quality!

CUCUMBERS Solid, crisp — 2 FOR 29¢

CELERY Large stalks, crunchy-crisp — ea. 19¢

ONIONS U.S. No. 1 Yellow — 3 LBS 19¢

APPLES Extra fancy Delicious — 5 LBS $1

SQUASH Banana variety — lb. 8¢

YAMS U.S. No. 1 grade — 3 FOR 39¢

Save as You Spend with S&H Green Stamps

OPENING!

MAYFAIR'S BLUE RIBBON MEATS!

Mayfair Blue Ribbon Steer Beef

t-bone steak

lb. 99¢

Mayfair Blue Ribbon Steer Beef

chuck roast

lb. 49¢

Mayfair Blue Ribbon Steer Beef

x-rib roast

lb. 89¢

Mayfair Blue Ribbon Steer Beef

rump roast

lb. 79¢

pork chops Center cut chops or roast 79¢

ground round Extra Lean, Fresh Ground 69¢

USDA Choice Lamb		*Mayfair's Selected Poultry*	
Breast of Lamb	9c lb.	Turkey Drumsticks	39c lb.
Lamb Stew	29c lb.		
Lamb Shanks	35c lb.	Fryers, Cut up	35c lb.
Lamb Shoulder (pre-carved)	39c lb.		
Lamb Shoulder Steaks	69c lb.	Fresh Split Broilers	35c lb.
Lamb O'Bone Chops	79c lb.		
Lamb Baby Rib Chops	79c lb.	Best o' the Fryer	39c lb.
Lamb French Rib Chops	89c lb.		
Lamb Large Loin Chops	69c lb.	3-Legged Fryers	39c lb.
Lamb Small Loin Chops	89c lb.		

U.S.D.A. CHOICE

leg o' lamb

well trimmed tender 59¢

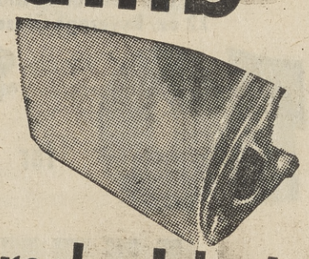

rack o' lamb

rib-chop lamb roast

lb. 69¢

lamb chops

meaty shoulder cuts

lb. 59¢

lamb roast

square cut lamb shoulder

lb. 33¢

USDA CHOICE

armour's star sliced bacon

55¢ 12 oz. pkg.

Mayfair SUPER MARKETS Delicatessen

holland lunch meats

Full ½ lb. pkgs. 6 varieties 3 for 99¢

armour's franks

All meat 12 oz. pkgs. ea. 43¢

liver sausage Smoked, by the piece lb.	59¢	italian salami Sliced, Capri, 3-oz. pkg	3 FOR $1
jack cheese Mayfresh, bars or wedges lb.	63¢	mild cheddar Little Freshies, 12 oz. each	69¢
large pizza Bettermade, 1 lb. 3 oz. each	79¢	sharp cheddar Black Beauty, 12 oz. each	79¢

NEW PLEASANT HILL MAYFAIR OPEN 24 HRS A DAY!

GRAND

Mayfair SUPER MARKETS — WE GIVE S&H GREEN STAMPS

You can win!

BIG FREE PRIZES!

FIRST PRIZE! A Boatload of Groceries, WITH BOAT!!

Win this 14 ft. Dorset Boat, loaded with Mayfair Groceries! Complete with 40 HP Johnson Motor with Electric Starter . . . plus a Little Dude Boat Trailer! TOTAL VALUE OVER $1500!

Plus these additional prizes!

Girl's Bike
Boy's Bike
Table Tennis Set, complete with Reg. Folding Table, 4 Paddles, Net and Balls
Philco Portable TV Set
3 Lady Regal Electric Hair Dryers
3 Roto-Broil 6 Qt. Cooker-Deep Fryer
3 Roto-Broil Toaster-Broilers
3 Lancer Electric Can Openers
12 Roto-Broil Fat-Free Fry Pans
6 Hallite Sauce Pans
1 Set Stainless Steel Flatware
1 GE Floor Polisher
1 Voit Basketball
1 Kodak Camera

DRAWING: 4 PM, SATURDAY, MARCH 2nd!

Entry Blanks at all checkstands. No purchase necessary. You need not be present to win. All winners' names will be posted. Entry blanks at both Concord and Pleasant Hill Mayfairs.

folger's coffee

2 lbs. 98¢

49¢ lb.

chunk tuna

Starkist 6½ oz. cans

4 for $1

large eggs

GRADE AA DOZEN

39¢

Famous "Dixie Dogwood"

GLASSWARE!

MIX 'EM OR MATCH 'EM!

8½ oz. Water Glass - 5 oz. Juice Glass
7 oz. Old Fashioned Glass
12 oz. Beverage Glass

10 for $1

arden margarine	1 lb. ctns.	6 FOR $1
giant tide	Pkg.	59¢
c & h sugar	Pure Cane, granulated	5 LBS 49¢
pancake mix	Hungry Jack, 4 lbs.	49¢
mayfresh butter	1 lb. ctn.	69¢
spaghetti	Franco-American, 15 oz. cans	7 FOR $1
cottage cheese	Mayfresh, pint ctn.	29¢
mayfresh flour		10 LBS 79¢

Dennison's Spaghetti & Meat Balls

16-oz. can 29¢

First State Mushrooms

Stems and Pieces, 2-oz. 5 FOR $1

Stems and Pieces 4-oz. 3 FOR $1

Perfection Brand Foods

Perfection MACARONI	All kinds, 1-lb. pkg.	29¢
Perfection EGG NOODLES	12-oz. pkg.	33¢
Perfection PINTO BEANS	2-lb. bag	33¢
Perfection LONG GRAIN RICE	3-lb. bag	63¢

Sta-Flo Liquid Starch

½ gal. 53¢

Sta-Flo Spray Starch

14-oz. can 59¢

Ovaltine

Regular or Chocolate, Large size 69¢

Glorietta Fruit Nectars

All varieties, 12-oz. cans 7 FOR $1

Beauty Quick Spray Starch

Pint 59¢ Quart 79¢

French's

Mustard 9-oz. jar 2 FOR 35¢

Sauces Copper Kitchen, foil pkg. 25¢

Pompeian Olive Oil

Fine for Salads, Quart $1.49

3-Minute Popcorn

2-lb. bag 39¢

Morton House

Prepared Meats 12¾-oz. can 49¢

Baked Beans 16½-oz. can 5 FOR $1

Corned Beef Hash

Libby's 15-oz. can 39¢

York County Dutch Onions

No. 303 can 3 FOR $1

Be sure to visit Mayfair's Spice Section

featuring a complete line of Schilling's Gourmet Spices

COMPARE MAYFAIR'S LOW, LOW, EVERYDAY

Skippy Peanut Butter	18 oz.	59¢	Kellogg Corn Flakes	12 oz.	29¢
Mayfresh Peanut Butter	16 oz.	49¢	Wheaties, Cherrios	7-oz. pkg.	21¢
Welch's Grape Juice	24 oz.	39¢	Ralston Wheat Chex	18 oz.	35¢
Tree Top Apple Juice	24 oz.	4/1.00	Velveeta Cheese	2 lbs.	95¢
Hormel Chili Con Carne	15 oz.	37¢	Snow Flake Crackers	lb.	29¢
Mayfresh Canned Milk	tall can	2/27¢	Snow Flake Crackers	2 lbs.	57¢
Carnation Canned Milk	tall can	2/29¢	Bumble Bee Red Salmon	tall 15-oz. can	99¢
Del Monte Catsup	14 oz.	2/35¢	Pillsbury Flour	5 lbs.	59¢
Star Olive Oil	gal.	3.97	Pillsbury Flour	10 lbs.	1.13
Skippy Dog Food	tall can	3/29¢	Cranberry Sauce	Ocean Spray 300 can	4/1.00
Gravy Train Dog Food	GAINES 5-lb. bag	73¢			

GRAND OPENING PRICES GOOD AT BOTH

OPENING!

mayfair bleach

half gallon **19¢**

arden ice cream

Half Gal. **59¢**

sta-crisp crackers

1 lb. box **19¢**

cake mix	Pillsbury, all 39c varieties	3 FOR $1
niblets corn	12 oz. can	6 FOR $1
del monte peaches	#2½ cans	4 FOR $1
del monte corn	Cream Style, 303 cans	6 FOR $1
tomato juice	Libby's, 46 oz. cans	4 FOR $1
del monte drink	Pineapple Grapefruit, 46 oz. cans	4 FOR $1
long grain rice	Mahatma, 2 lb. bag	39¢
wesson oil	48 oz. jug	69¢

WE GIVE S&H GREEN STAMPS

Only 1200 stamps fill your S&H Green Stamp Book! Start saving them today! Get your Free Stamp Books and S&H Premium Catalogs today, from your friendly Mayfair Checker at either your Concord or Pleasant Hill Mayfair.

Introducing . . .

MAYFRESH BRAND FOODS!

Every product bearing the Mayfresh Label is packed under rigid specifications of Quality Control . . . and is GUARANTEED 100% to satisfy you or your money will be cheerfully refunded! Try Mayfresh Foods now at these exceptionally low prices!

CLNG PEACHES Sliced, Halves #2½ cans
PINEAPPLE JUICE 46 oz. cans
TOMATO JUICE 46 oz. cans
P-G DRINK 46 oz. cans

mix or match! 4 FOR $1

SLICED PINEAPPLE 1¼'s
FRUIT COCKTAIL #303 can
SUGAR PEAS #303 can
STEWED TOMATOES #303 can
CUT GREEN BEANS #303 can

mix or match! 5 FOR $1

APPLESAUCE #303 cans
HAND-PACKED TOMATOES #303 cans
Cream Style Corn or Wh. Kernel, #303
VAC. PACKED CORN 12 oz.

mix or match! 6 FOR $1

SHELF PRICES! CHECK YOUR SAVINGS!

Best Foods Mayonnaise	qt.	59¢	Toilet Tissue	MD Twin Ply 2-roll pack	23¢
Miracle Whip	qt.	59¢	Clorox Bleach	½ gal.	39¢
C&H Pure Cane Sugar	10 lbs.	99¢	Clorox Bleach	gallon	63¢
C&H Sugar	Brown or Powdered	2/29¢	Mayfair Bleach	gallon	49¢
Log Cabin Syrup	12 oz.	32¢	Dash Detergent	Controlled Suds giant	59¢
Kaiser Aluminum Foil	25 ft.	35¢	Salvo Tablet Detergent	giant	79¢
Wearever Aluminum Foil	25 ft.	29¢	Mayfair Detergent	giant	59¢
Northern Facial Tissue	300's	5/1.00	Mayfair Liquid Detergent	22 oz.	45¢
Handi Wrap Plastic	100 ft.	29¢	Ivory Snow or Flakes	giant	79¢
Zee Paper Napkins	80's	2/25¢	Presto-Logs	6 to bundle	79¢
Zee Paper Towels	150's	5/1.00			

Calo Pet Treet

6-oz. cans — 6 FOR $1

Calo Cat Food

Tall cans — 2 FOR 31¢

Early California Olives

Medium Ripe, tall cans — 33¢

Large Ripe, tall cans — 43¢

Chopped Olives, 3-oz. cans — 2 FOR 25¢

Calgon Water Conditioner

16 oz. 37¢ 40 oz. 79¢

Calgonite Dishwasher Detergent

20-oz. pkg. — 39¢

Heinz Foods

Ketchup, 14-oz. bottle — 23¢

Hot Ketchup, 12-oz. bottle — 23¢

Cucumber Chips, 15-oz. jar — 39¢

IXL Chili Con Carne

Regular or Hot, 15 oz. — 37¢

Maypo Instant Hot Cereal

14-oz. pkg. — 39¢

Sanalac Non-Fat Powdered Milk

10 quart package — 89¢

Ghirardelli Chocolates

Sweet Ground Chocolate, 16 oz. — 39¢

Milk Chocolate, 14-oz. block — 69¢

Instant Cocoa, 16-oz. can — 45¢

Gerber's Baby Foods

Strained, 4¾-oz. jars — 4 FOR 39¢

Hi-Meat Dinners, 4¾-oz. jars — 2 FOR 41¢

Juices, All varieties, 4-oz. cans — 3 FOR 29¢

Bon Ami Jet Spray

8c off label, 14-oz. can — 59¢

Contadina Italian Foods

Add cosmopolitan variety to your menu with Contadina's Italian Foods. You'll find the full line at Mayfair!

BATTERY SALE! SUN-POWER AUTOMOBILE BATTERIES

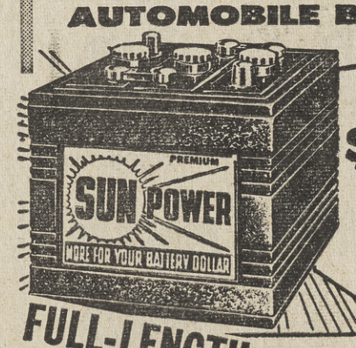

Gr.1 Gr-2L SIX VOLT SIZES $6.88 NO EXCHANGE NECESSARY) 12 Mo. Pro-Rata Guarantee

FULL-LENGTH PLATES MAKE THE DIFFERENCE

Sun Power's plates are full size — extend deep into the battery for maximum power. You get faster starts, powerful operation.

12 VOLT SIZES 12 MO. PRO-RATA GUARANTEE 12.88 No Exchange Necessary

12 VOLT SIZES 30 MO. PRO-RATA GUARANTEE 15.88 No Exchange Necessary

EVERY BATTERY GUARANTEED!

CONCORD & PLEASANT HILL MAYFAIRS!

GRAND OPENING!

BIG SAVINGS IN MAYFAIR'S COMPLETELY STOCKED LIQUOR DEPARTMENT!

"PINEBROOK" Straight Bourbon

Distilled by experts and carefully aged six full years in temperature-controlled warehouses.

$2.99 FIFTH

ZAROFSKY VODKA

A Mayfair exclusive and long-time customer favorite! This fine Vodka is distilled from 100% Grain Neutral Spirits and Charcoal filtered for final mellowing.

$2.59 FIFTH

"INTERNATIONAL CLUB" BLENDED WHISKEY

A Blend of straight whiskies, 8 years old. 86 proof. A selection of superior straight whiskies, each chosen for qualities essential to whiskey possessing rare delicate flavor and smooth mellowness.

$3.59 FIFTH

"KENTUCKY QUALITY" Straight Bourbon

The most popular of all Mayfair's exclusive Bourbons, in full bodied bottled in bond, 100 proof.

$3.98 FIFTH

Mayfair's Royal Family of Fine Imported and Domestic Liquors

ROYAL OCCASION Distilled London Gin Full 90.4 Proof, 5th 2.99

ROYAL OCCASION Kentucky Straight Bourbon Whiskey, Full 10 Years old, 5th		3.69
ROYAL OCCASION Imported Canadian Whiskey	5th	3.98
ROYAL OCCASION Imported Scotch Whiskey, 86.8 Proof	5th	4.39
ROYAL OCCASION Imported French Brandy	5th	3.49
ROYAL OCCASION Kentucky Blended Whiskey	5th	2.99
ROYAL OCCASION VODKA	5th	2.99
ROYAL OCCASION RUM, White or Gold Label	5th	2.99
ROYAL OCCASION California Champagne	5th	1.98
ROYAL OCCASION Imported English Gin	5th	3.99
ROYAL OCCASION Kentucky Bourbon Whiskey, 100 Proof, Bottled in Bond,	5th	3.99

Old Republic Straight Rye, Whiskey, 8 Years, 86 Proof,	5th	3.99
Charles LaFrane California Bottle Fermented Champagne or Pink Champagne	5th	2.49
Lido Club Burgundy, Vin Rose' or Sauterne	Gallon	1.49
Liebfraumilch, Imported German White Wine	5th	3.99

VELVET GLOW BEER

Full 12 oz. cans,

SIX PACK 69¢

SAVE ON MAYFAIR'S FROZEN FOOD SPECIALS!

mayfresh vegetables

All varieties, Reg. Package

7 for $1

ocoma dinners

All varieties, 11-oz. pkgs.

3 for $1

libby's fruit pies

Large 8-inch size

3 for $1

Mayfresh Meat Pies 8-oz. packages	5 FOR $1	
Libby's Vegetables Family Pack, Pilo bag	39¢	
Strawberries Mayfresh, 10-oz. pkg.	5 FOR $1	
Macaroni & Cheese Mayfresh, 8-oz. pkg.	5 FOR $1	
Deep Dish Pies Swanson's, meat, 16 oz.	69¢	
Lemonade Mayfresh, 6-oz. can	10 FOR $1	
Sara Lee Cakes All varieties, Reg. size	69¢	
Swanson's Main Course Chicken or Turkey, 8½ oz.	49¢	
Luccas Ravioli 11-oz. pkg.	49¢	

ORE-IDA POTATOES

All varieties 2 lb. bag 39¢

MCP ORANGE JUICE

6-oz. cans 6 for $1

ENCHILADA DINNERS

12-oz. package Rosarita 39¢

WONG'S CHINESE DINNERS

11-oz. packages 59¢

LUCCAS MUSHROOM GRAVY

7-oz. package 4 for $1

FROZEN CHIVES

Armanino, 2-oz. cup 49¢

MODERN SHOPPER

she* saves S&H green stamps

4 out of 5 women who save stamps save S&H.

for those wonderful values that only S&H offers. America's Finest Nationally Advertised Merchandise for Home, Sport and Hobby for filled books of S&H Stamps.

*OVER 20,000,000 WOMEN SAVE THEM

PRICES EFFECTIVE AT BOTH YOUR CONCORD & PLEASANT HILL MAYFAIRS!

CONCORD: 1701 WILLOW PASS ROAD -- PLEASANT HILL: 2316 MONUMENT BOULEVARD

AD PRICES...PLUS LOW, EVERYDAY SHELF PRICES!